



LG

REFRIGERATOR

SERVICE MANUAL

CAUTION
BEFORE SERVICING THE UNIT,
READ THE SAFETY PRECAUTIONS IN THIS MANUAL.

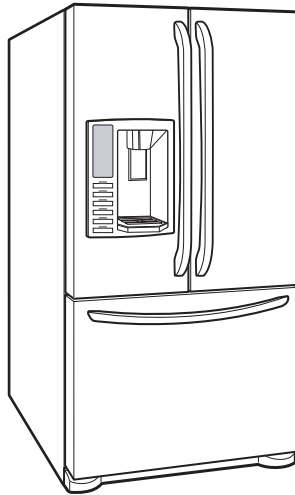

MODEL : LFX28978**

COLOR : STAINLESS(ST)
SMOOTH BLACK(SB)
SUPER WHITE(SW)

CONTENTS

SAFETY PRECAUTIONS	2
1. SPECIFICATIONS	3
2. PARTS IDENTIFICATION	4
3. DISASSEMBLY	5-16
REMOVING AND REPLACING REFRIGERATOR DOORS	5
DOOR	6
DOOR ALIGNMENT	7
FAN AND FAN MOTOR(EVAPORATOR)	7
DEFROST CONTROL ASSEMBLY	7
LAMP	8
MULTI DUCT	8
MAIN PWB	9
DISPENSER	9
DISPLAY PCB	9
ICE BUTTON ASSEMBLY	9
WATER BUTTON ASSMEBLY	10
ICE CORNER DOOR REPLACEMENT	10
ICEMAKER REPLACEMENT	10-11
SUB PWB FOR WORKING DISPENSER	11
CAP DUCT MOTOR REPLACEMENT	11
HOW TO REMOVE A ICE BIN	12
HOW TO INSERT A ICE BIN	12
HOW TO REMOVE AND REINSTALL THE PULLOUT DRAWER	13-14
WATER VALVE DISASSEMBLY METHOD	15
FAN AND FAN MOTOR DISASSEMBLY METHOD	15
DRAWER REMOVAL	16
4. ADJUSTMENT	17
5. CIRCUIT DIAGRAM	18
6. TROUBLESHOOTING	19
7. PCB PICTURE	20-21
8. TROUBLESHOOTING WITH ERROR DISPLAY	22-30
9. TROUBLESHOOTING WITHOUT ERROR DISPLAY	31-39
10. REFERENCE	40-43
11. COMPONENT TESTING INFORMATION	44-52
12. COMPRESSOR TROUBLESHOOTING	53-64
13. ICEMAKER OPEARTING AND TROUBLE SHOOTING METHOD	65-68
14. DESCRIPTION OF FUNCTION & CIRCUIT OF MICOM	69-72

SAFETY PRECAUTIONS

Please read the following instructions before servicing your refrigerator.

1. Unplug the power before handling any elctrical componets.
2. Check the rated current, voltage, and capacity.
3. Take caution not to get water near any electrical components.
4. Use exact replacement parts.
5. Remove any objects from the top prior to tilting the product.

1. SPECIFICATIONS

1-1 LFX28978**

● 28 cu.ft.

ITEMS	SPECIFICATIONS
DOOR DESIGN	Side Rounded
DIMENSIONS (inches)	35 3/4 X 35 3/8 X 69 3/4 (WXDXH) 28cu.ft.
NET WEIGHT (pounds)	155kg (342lb)
COOLING SYSTEM	Fan Cooling
TEMPERATURE CONTROL	Micom Control
DEFROSTING SYSTEM	Full Automatic Heater Defrost
DOOR FINISH	PCM, VCM, Stainless
HANDLE TYPE	Bar
INNER CASE	ABS Resin
INSULATION	Polyurethane Foam

ITEMS	SPECIFICATIONS	
VEGETABLE TRAY	Clear Drawer Type	
COMPRESSOR	Linear	
EVAPORATOR	Fin Tube Type	
CONDENSER	Spiral Condenser	
REFRIGERANT	R-134a (140 g)	
LUBRICATING OIL	ISO10 (280 ml)	
DEFROSTING DEVICE	SHEATH HEATER	
LAMP	REFRIGERATOR	LED Module(24)
	FREEZER	Bulb Lamp

● DIMENSIONS

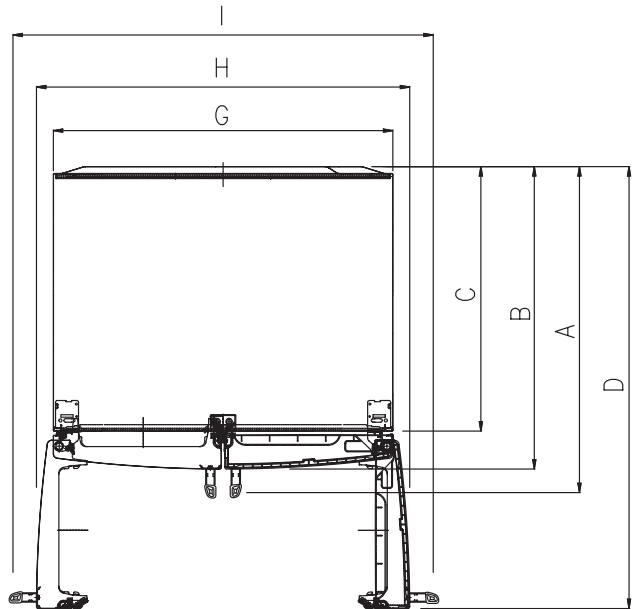
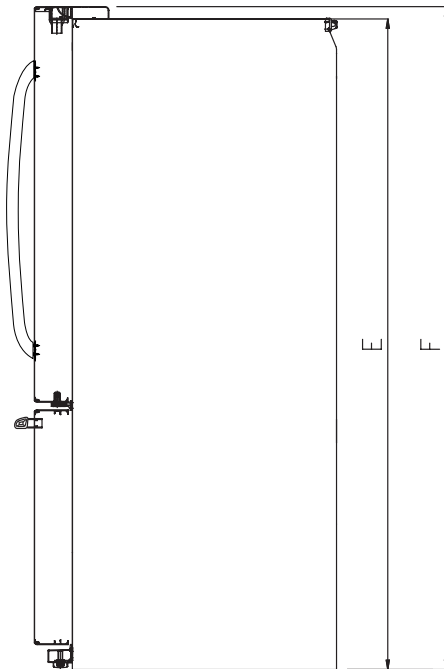

Description		LFX28978**
Depth w/ Handles	A	35 3/8 in
Depth w/o Handles	B	32 7/8 in
Depth w/o Door	C	29 in
Depth (Total with Door Open)	D	47 5/8 in
Height to Top of Case	E	68 3/8 in
Height to Top of Door Hinge	F	69 3/4 in
Width	G	35 3/4 in
Width (door open 90 deg. w/o handle)	H	39 1/4 in
Width (door open 90 deg. w/ handle)	I	44 1/4 in

2. PARTS IDENTIFICATION

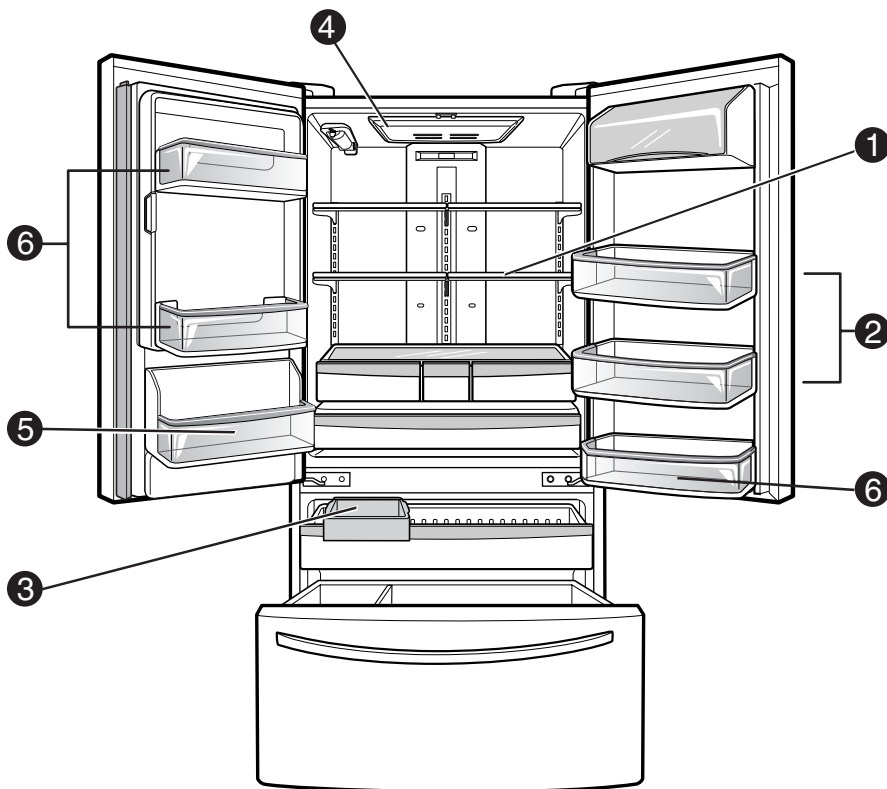

1 ADJUSTABLE REFRIGERATOR SHELVING

The refrigerator compartment shelves are adjustable to allow flexibility for storage needs.

2 GALLON STORAGE BINS

Three interchangeable bins can be arranged to suit your storage needs.

3 REMOVABLE ICE STORAGE BIN

The ice storage bin can be removed to fill ice buckets, coolers, or pitchers.

4 LED INTERIOR LAMPS

Refrigerator interior is lit by the LED array.

5 CAN STORAGE BIN

6 FIXED DOOR BIN

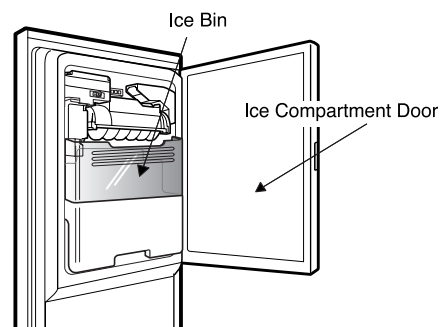

3. DISASSEMBLY

3-1 REMOVING AND REPLACING REFRIGERATOR DOORS

● Removing Refrigerator Door

▲ **CAUTION:** Before you begin, unplug the refrigerator. Remove food and bins from doors.

▶ Left Door -FIG. 2

1. Disconnect water supply tube by pushing back on the disconnect ring (3).-FIG. 1
2. Open door. Loosen top hinge cover screw (1).
- Use flat tip screwdriver to pry back hooks on front underside of cover (2). Lift up cover.
3. Disconnect door switch wire harness and remove the cover.
4. Pull out the tube.
5. Disconnect all 3 wiring harnesses (4). Remove the grounding screw (5).
6. Rotate hinge lever (6) counterclockwise. Lift top hinge (7) free of hinge lever latch (8).

▲ **CAUTION:** When lifting hinge free from the latch, be careful that door does not fall forward.

7. Lift door from middle hinge pin and remove door.
8. Place the door with the insides facing up, on a not scratch surface.

▶ Right Door -FIG. 3

1. Open the door, remove 1 screw on the top of the hinge cover. Loosen top hinge cover screw (1). Lift up cover (2).
2. Disconnect door switch wire harness and remove the cover.
3. Rotate hinge lever (3) clockwise. Lift top hinge (4) free of hinge lever latch (5).
4. Lift door from middle hinge pin and remove door.

▲ **CAUTION:** When lifting hinge free from the latch, be careful that the door does not fall forward.

5. Place the door with the insides facing up, on a not scratch surface.

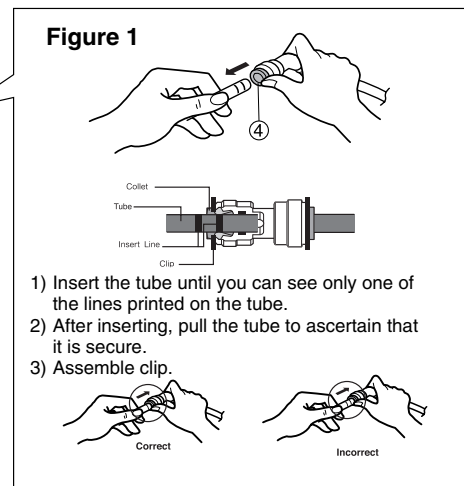
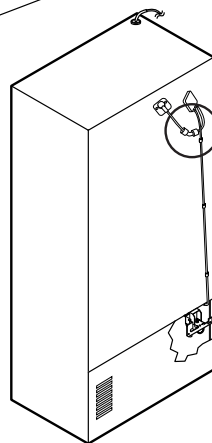
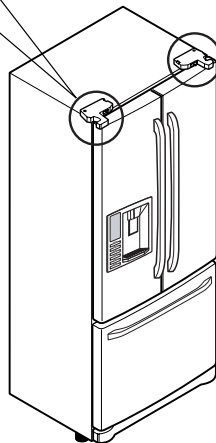
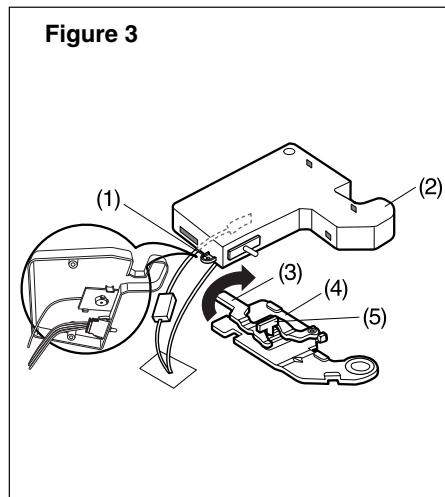
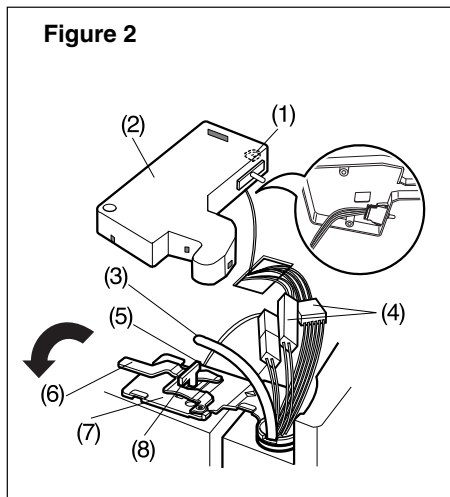

3-2 DOOR

● Mullion Removal

1. Remove 2 screws.



Figure 1

2. Lift Mullion up carefully.



Figure 2

3. Disconnect wire harness.



Figure 3

● Door Gasket Removal

1. Remove gasket

Pull gasket free from gasket channel on the four remaining sides of door.

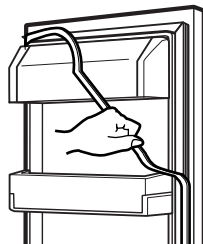

Figure 4

● Door Gasket Replacement

1. Insert gasket into channel

Press gasket into channels on the four remaining sides of door.

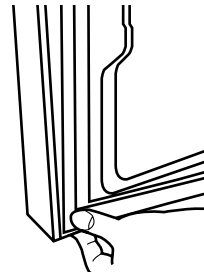

Figure 5

● Mullion Replacement

1. Connect wire harness.



Figure 6

2. Insert mullion into the channel.

Insert the cover assembly into bracket, door.



Figure 7

3. Assemble 2 screws.

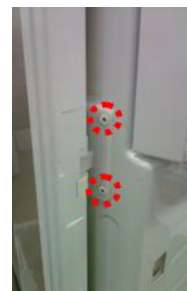

Figure 8

3-3 Door Alignment

If the space between the door are uneven, follow the instructions to align them.

Remove the Base Grillie. Turn the leveling legs counter clock wise to raise or clock wise to lower the height of the front of the refrigerator by using flat blade screw driver or 11/32" wrench. Use the wrench (Included with the User Manual) to adjust the bolt in the door hinge to adjust the height. (CCW to raise or CW to lower the height.)

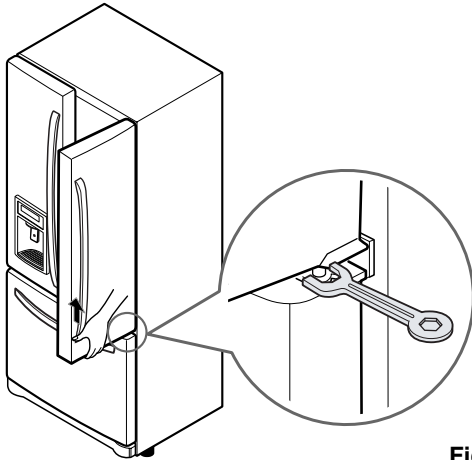

Figure 9

3-4 FAN AND FAN MOTOR(EVAPORATOR)

1. Remove the freezer drawer. (If your refrigerator has an icemaker, remove the icemaker first)
2. Remove the plastic guide for slides on left side by unscrewing phillips head screws.
3. Remove the grille by removing 4 screws and pulling the grille forward.
4. Remove the Fan Motor assembly by loosening 3 screws and disassembling the shroud.
5. Pull out the fan and separate the Fan Motor and Bracket.

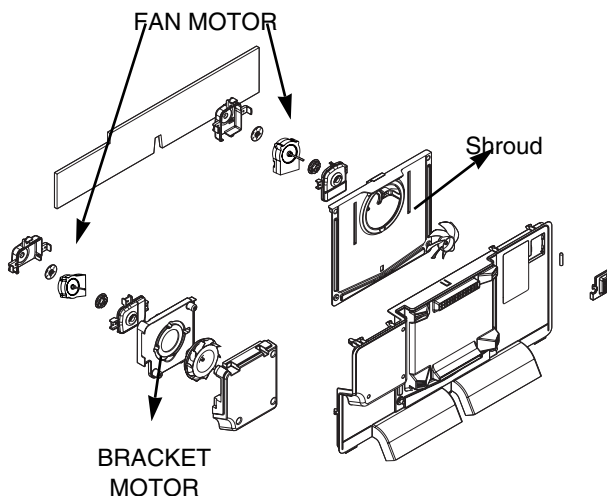

Figure 10

* Ice Fan Scroll Assembly Replacement

- 1) Remove the plastic guide on the left side, using a phillips screwdriver to remove the screws.
- 2) Pull off the sensor cover.
- 3) Remove the grill cover.
- 4) Gently pull on the grill assembly to remove.
- 5) Disconnect the wiring harness.
- 6) Remove all screws on the scroll assembly.

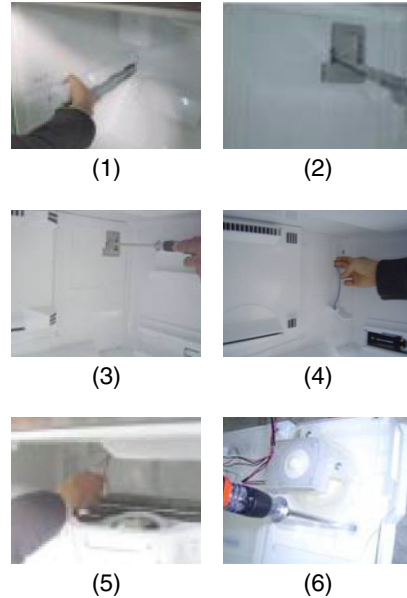

Figure 11

3-5 DEFROST CONTROL ASSEMBLY

Defrost Control assembly consists of Defrost Sensor and FUSE-M.

The Defrost Sensor works to defrost automatically. It is attached to the metal side of the Evaporator and senses its temperature. At 46F(8°C), it turns the Defrost Heater off. Fuse-M is a safety device for preventing over-heating of the Heater when defrosting.

1. Pull out the grille assembly. (Figure 12)
2. Separate the connector with the Defrost Control assembly and replace the Defrost Control assembly after cutting the Tie Wrap. (Figure 13)

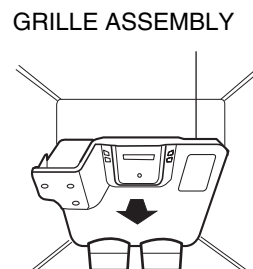

Figure 12

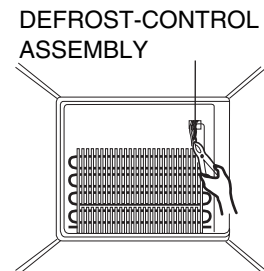

Figure 13

3-6 LAMP

Unplug, or disconnect power at the circuit breaker.
If necessary, remove top shelf or shelves.

3-6-1 Refrigerator Compartment Lamp

- 1) Release 2 screws.
- 2) Hold both ends and pull down to remove.



Figure 14

- 3) To remove the lamp case and cover, release 2 screws as shown.

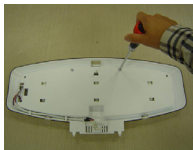

Figure 15

- 4) Use a flat tool as shown below to remove the lamp cover.



Figure 16

- 5) To remove the LED assembly, pull apart the cover.

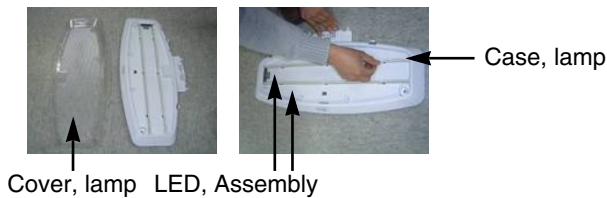

Figure 17

3-6-2 Freezer Compartment Lamp

1. Unplug refrigerator power cord from outlet.
2. Remove screw with driver.
3. Grasp the cover Lamp, pull the cover downward.

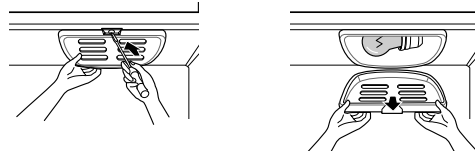

Figure 18

3-7 MULTI DUCT

1. Remove the upper and lower caps with a flat screwdriver and remove 2 screws. (Figure 19)
2. Disconnect the lead wire on the bottom position.

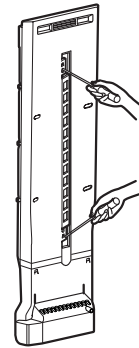

Figure 19

3-8 MAIN PWB

- 1) Loosen 3 screws on the PWB cover.



Figure 20

- 2) Remove the PWB cover

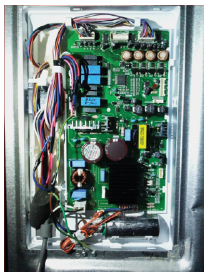

Figure 21

- 3) Disconnect wire harness and replace the main PWB in the reverse order of removal.



Figure 22

3-9 DISPENSER



Figure 23

- 1) Pull out the drain

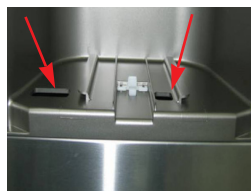

Figure 24

- 2) Use these 2 holes to pull out the bottom



Figure 25

- 3) If nozzle is interfered with button, push and pull out the bottom of button and then pull out the right side.



Figure 26

- 4) Holding the inner side of the dispenser pull forward to remove.



Figure 27

- 5) Remove the lead wire.

- ▲ CAUTION:** When replacing the dispenser cover make sure the lead wire does NOT come off and the water line is not pinched by the dispenser.



Figure 28

3-10 DISPLAY PCB

As shown below, remove 1 screw on the PCB fixing screw. Remove the display PCB fixing screw.



Case, PCB

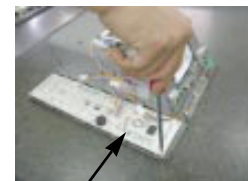
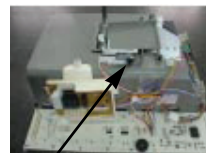

Figure 29

Display PCB

3-11 ICE BUTTON ASSEMBLY

- 1) Remove the 1 screw holding the lever.
- 2) Remove the spring from the hook.
- 3) Push and pull on the tab to remove.



Button Lever



Figure 30

3-12 WATER BUTTON ASSMEBLY

- 1) Remove screws.
- 2) Grasp the Button assembly and lift.

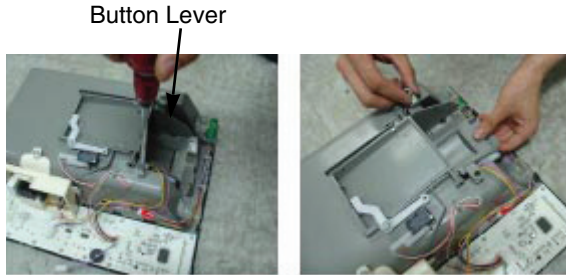

Figure 31

3-13 ICE CORNER DOOR REPLACEMENT

- 1) Loosen the front screw as shown in the picture.
- 2) Lift up the hinge with one hand.
- 3) Pull out the Ice Corner Door with the other hand.

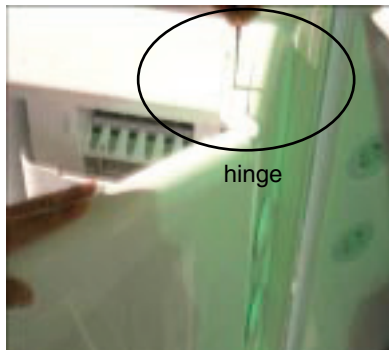

Figure 32

3-14 ICEMAKER REPLACEMENT

- 1) Remove 4 screws as shown.



Figure 33

- 2) Grasp the bottom of motor cover assembly and pull slowly.



Figure 34

- 3) Disconnect wire harness from wall of compartment.

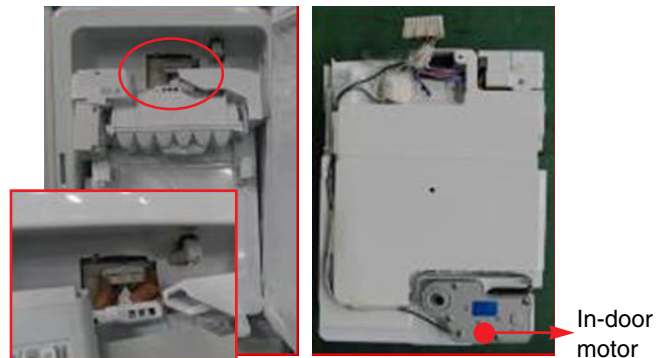

Figure 35

▲ CAUTION: Make sure that the motor housing is taped to the mold, if not positioned correctly the cover will not fit properly.



Figure 36

3-15 SUB PWB FOR WORKING DISPENSER

1) Disconnect the wire harness.



Figure 37

2) Remove 1 screw from PWB and replace with new PWB.



Figure 38

3-16 CAP DUCT MOTOR REPLACEMENT

1) Separate the Housing of the Cap Duct Motor.



Figure 39

2) Unscrew 3 screws to disassemble the motor.



Figure 40

3) When replacing the motor, check the position of the door duct and the link for proper fit.

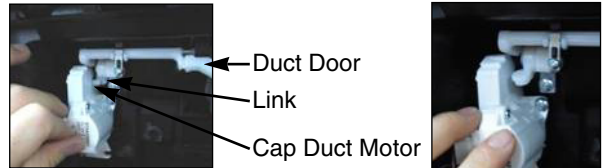

NG Position

Figure 41

4) Insert 2 screws.



Figure 42

5) Push housing aside.



Figure 43

3-17 HOW TO REMOVE A ICE BIN

1) Grip the handles, as shown.

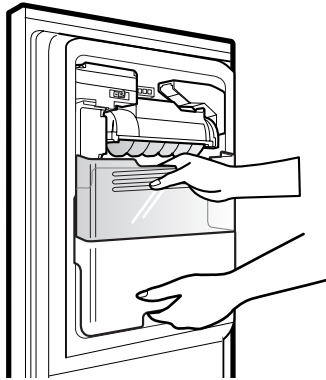

Figure 44

2) Tilt and lift slightly as shown.

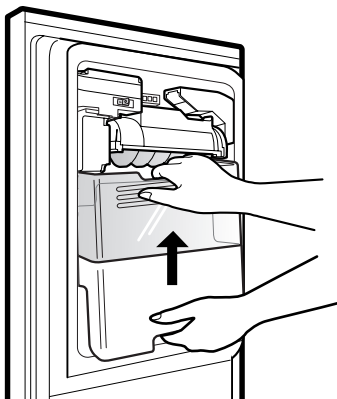

Figure 45

3) Remove ice bin slowly.

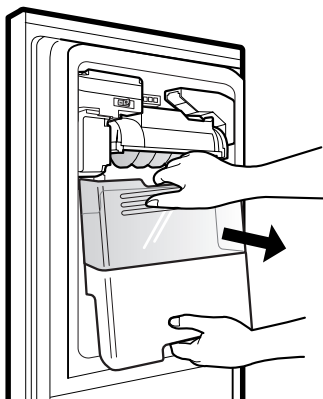

Figure 46

3-18 HOW TO INSERT A ICE BIN

1) Insert the Ice Bin, slightly tilting to avoid touching the Icemaker. (Especially, Ice-Detecting Sensor)

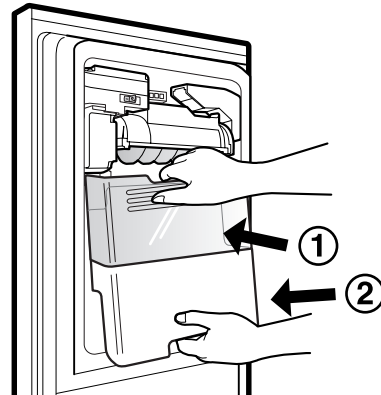

Figure 47

3-19 HOW TO REMOVE AND REINSTALL THE PULLOUT DRAWER

3-19-1 Follow Steps to Remove

Step 1) Open the freezer door.



Step 2) Remove the lower basket.



Step 3) Remove the two screws from the guide rails (one from each side).

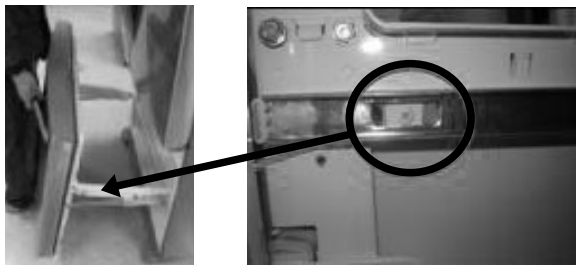

Step 4) Removal of the freezer door is done by lifting clear of the rail support.
Fully extend both rails.



Step 5) Remove only 1 screw of gearice, and disassemble the bar and gearice



Step 6) Remove 2 screws of both side of supporter covers tv and disassemble the supporter cover tv.



3-19-2 Follow Steps to Reinstall

Step 1) Insert both side of supporter cover tv into connector rails, and then screw them.



Step 2) ① Assemble a bar and gear ice with screw.
② Push the otherside of the gear to inside of the bar.

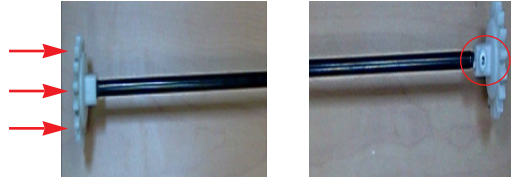

Step 3) Put gear ice assembled with the bar by screw into connector rail's hole.

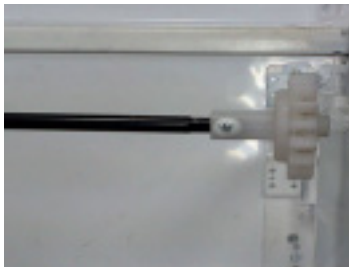

Step 4) Insert opposite gear ice into connector rail and screw them



Step 5) The rail system will align itself by pushing the rails all the way into the freezer section. Pull the rails back out to full extension.

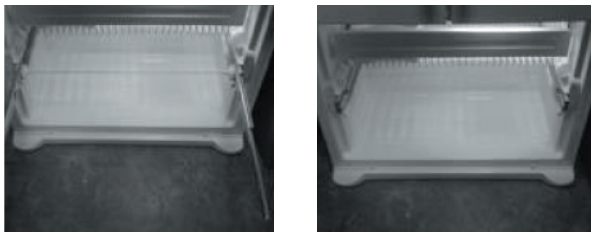

Step 6) Reinstall the freezer door by inserting the rail tabs into the guide rail.

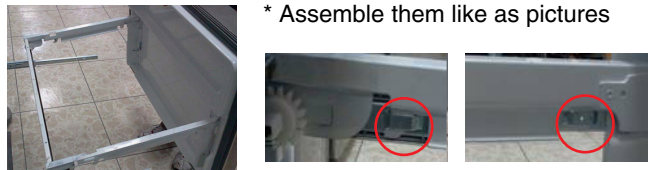

* Assemble them like as pictures

Step 7) Reinstall the two screws into the guide rails (one from each side).

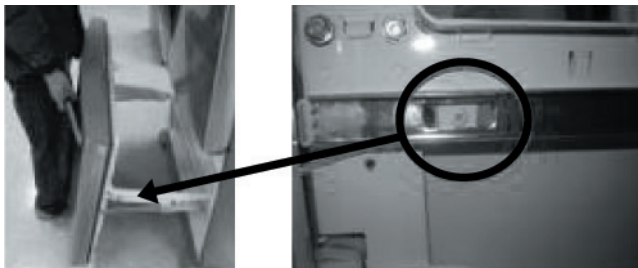

Step 8) Reinstall the lower basket, and close the freezer door.



3-20 WATER VALVE DISASSEMBLY METHOD

- 1) Turn off the water to unit. Remove the waterline from the valve.

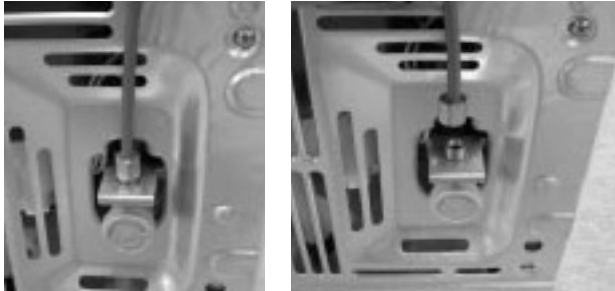

Figure 60

- 2) Remove cover and 1 screw from the valve.

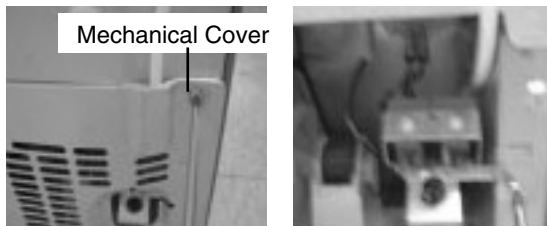

Figure 61

- 3) Separate the housing and remove the valve.



Figure 62

- 4) Remove the clip, and press the collet to separate the tube from the connector. Note: there maybe some water in the line.

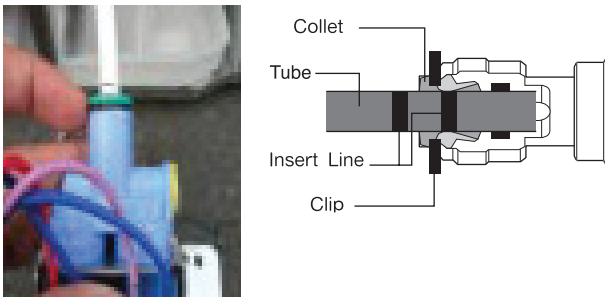

Figure 63

3-21 FAN AND FAN MOTOR DISASSEMBLY METHOD

- 1) Remove screws for the Drain Pipe Assembly and the 1 connected to the Motor Cover.

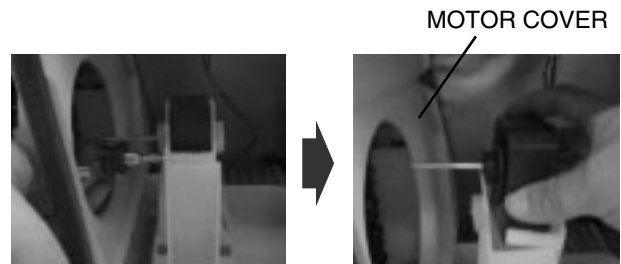

Figure 64

- 2) Separate the Fan Assembly and Motor, turn counter clockwise to remove from the motor shaft.

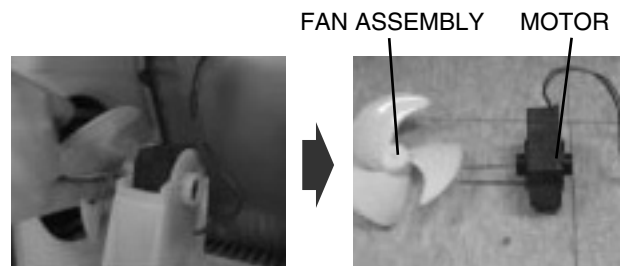

Figure 65

Assemble in reverse order. Taking care to avoid.

1. Do not to bend the tube during assembly.
2. Press the Water Dispenser button letting water pour out, this checks for any leaks in the tube connection, this may vary depending on the water pressure (about 2 minutes.).

3-22 Drawer Removal

Fully extend the drawer and lift from the front pulling straight out.

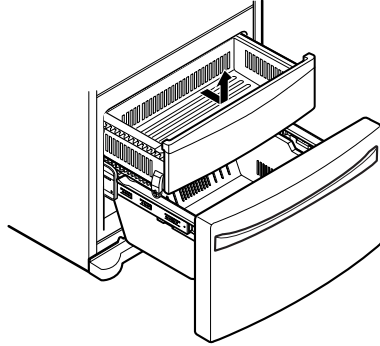

Figure 66

To install the drawer back into the frame, tilt the front slightly and pushing back into place.

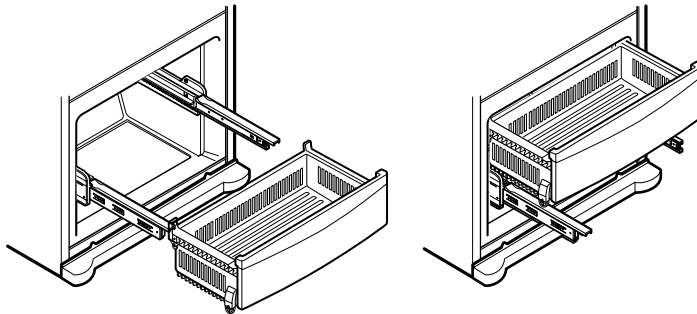

Figure 67

4. ADJUSTMENT

4-1 COMPRESSOR

4-1-1 Role

The compressor intakes low temperature and low pressure gas from the evaporator of the refrigerator and compresses this gas to high-temperature and high-pressure gas. It then delivers the gas to the condenser.

4-1-2 Note for Usage

- (1) Be careful not to allow over-voltage and over-current.
- (2) Do not drop or handle carelessly.
- (3) Keep away from any liquid.
If liquid such as oil or water enters the Cover PTC Compressor may fail due to breakdown of their insulating capabilities.
- (4) Always use the Parts designed for the compressor and make sure it is properly attached to the compressor. Parts may appear physically identical but could have different electrical ratings. Replace parts by part number and model number. Use only approved substitute parts.

4-1-3 Remove the cover PTC



(1) Remove the Cover Back M/C



(2) Loosen two screws on comp base



- (3) Use a L-shaped flap tool to pry off the cover
- (4) Assembly in reverse order of disassembly

4-2-3 Compressor protection logic

- Since linear Comp conducts linear reciprocating motion, we have protection logic for compressor, motor and PCB as the below.

- Stroke Trip
During the operation, if stroke is above the target value, decrease the target volt by 3V.
- Current Trip
Current trip is set in order to protect compressor mechanical part and drive from the overcurrent that might arise during the operation.
Check the current for every 416.7us and if the Trip exceeds 1.86Arms more than three times at Comp ON, forcibly stop and restart six minutes later.
- Lock Piston Trip
If stroke is under 5mm even if the current is more than 14Arms, Take it as 'piston lock' and restart after 2'30" of Comp OFF. Check the current and stroke for every 416.7us and if the condition fits more than three times at Comp ON, the Trip occurs.
- IPM fault Trip
It occurs if FO signal received from IPM is LOW. For every 416.7us, check whether FO signal is LOW. The trip occurs if it is found three times during the five periods(83ms).

5. CIRCUIT DIAGRAM

LFX28978**

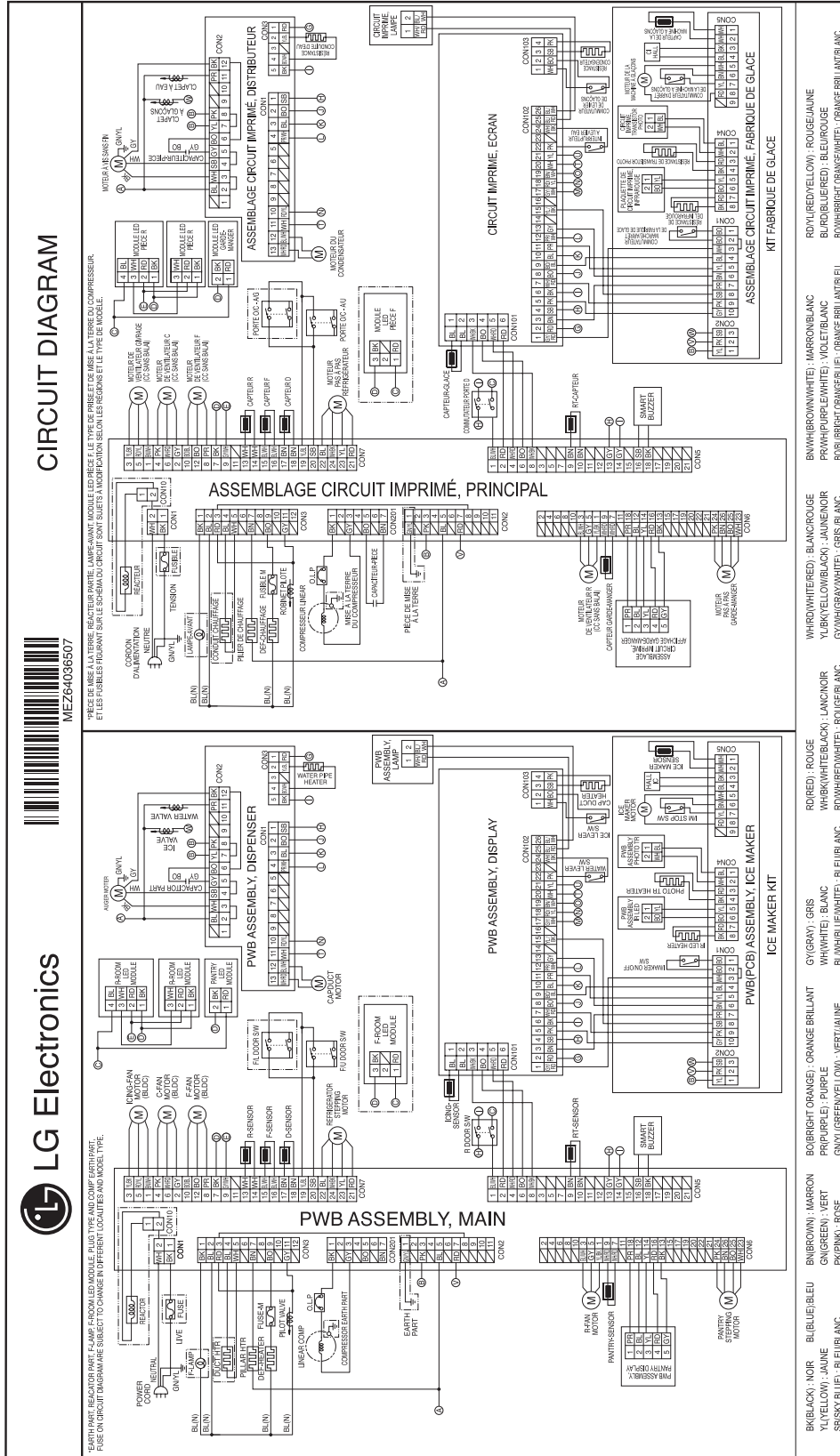

CIRCUIT DIAGRAM



*EARTH PART: REACTOR PART, LAMP/START MODULE, PLUS TYPE AND COMP PART/HART. FUSE ON CIRCUIT BOARD ARE SUBJECT TO CHANGE IN DIFFERENT LOCALITIES AND MODEL TYPE.

**PIECE DE MISE A LA TERRE: REACTEUR PARTIEL, LAMP/START MODULE, LED RECEP. F. LE TYPE DE PRISE DE MISE A LA TERRE DU COMPRESSEUR. ET LES FUSIBLES INSTAUTES SONT LES SUJETS A CHANGER EN DIFFERENTES LOCALITES ET LES TYPES DE MODELE.

- | | | |
|--|--|--|
| BK(BLACK) : NOIR
TB(YELLOW) : JAUNE
S(SHINY BLUE) : BLEU BRILLANT | BO(BRIGHT ORANGE) : ORANGE BRILLANT
P(PURPLE) : VIOLET
G(UNLIGREENYELLOW) : VERT JAUNE | W(WHITE) : BLANC
B(BLUE/BLUE) : BLEU
BL(BLUE/WHITE) : BLEU BLANC |
| RW(RED) : ROUGE
W(WHITE/BLACK) : LANC/NOIR
G(GRAY) : GRIS | WH(WHITE/RED) : BLANC/ROUGE
Y(YELLOW/BLACK) : JAUNE/NOIR
O(ORANGE/WHITE) : ORANGE BLANC | R(RED) : ROUGE
W(WHITE/BLACK) : LANC/NOIR
O(ORANGE/WHITE) : ROUGE BLANC |
| B(BROWN) : MARRON
EN(EN) : VERT
P(PINK) : ROSE | BW(BROWN/WHITE) : MARRON/BLANC
PW(PURPLE/WHITE) : VIOLET/BLANC
BO(BRIGHT ORANGE/BLUE) : ORANGE BRILLANT/BLEU | BN(BROWN) : MARRON
PW(PURPLE/WHITE) : VIOLET/BLANC
BO(BRIGHT ORANGE/BLUE) : ORANGE BRILLANT/BLEU |
| RD(YELLOW) : ROUGE JAUNE
BL(BLUE/RED) : BLEU/ROUGE
BO(BRIGHT ORANGE/WHITE) : ORANGE BRILLANT/BLANC | RW(RED/YELLOW) : ROUGE JAUNE
BL(BLUE/RED) : BLEU/ROUGE
BO(BRIGHT ORANGE/WHITE) : ORANGE BRILLANT/BLANC | RD(YELLOW) : ROUGE JAUNE
BL(BLUE/RED) : BLEU/ROUGE
BO(BRIGHT ORANGE/WHITE) : ORANGE BRILLANT/BLANC |

6. TROUBLESHOOTING

6-1 Error Code Summary

▲ WARNING: When checking Resistance values, make sure to turn off the power, and wait for the voltage to discharge.

NOTE) Within 3 hours after the error : Press the Ice Plus button and Freezer button simultaneously
 3 hours after the error : All errors, except for "Er rt", "Er SS", "Er IS(except for Icing sensor)", "Er gF", "Er It" error, are displayed.
 "Er IS" which is displayed without input of user is the error of Icing Sensor.

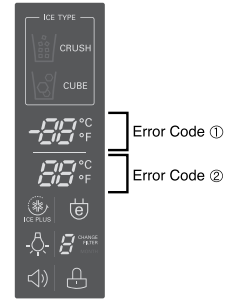

NO	Error Detection Category	Error Display		Error Generation Factors	Remark
		Freezer Temperature (Error code ①)	Refrigerator Temperature (Error code ②)		
1	Normal			None	Normal operation of Display
2	Freezer Sensor Error	Er	FS	Short or Disconnection of Freezer Sensor	Check each sensor at it's connector.
3	Refrigerator Sensor Error	Er	rS	Short or Disconnection of Refrigerator Sensor	
4	Defrosting Sensor Error	Er	dS	Short or Disconnection of Defrosting Sensor	
5	Icing Sensor Error	Er	IS	Short or disconnection of the sensor about Ice maker (Icing sensor, Ice maker sensor)	
6	Pantry sensor error	Er	SS	Short or Disconnection of Pantry Sensor	
7	Room Temp Sensor Error	Er	rt	Short or Disconnectoin of Room temp.sensor	
8	Ice maker kit defect	Er	It	Other Electric system error such as moter, gear, Hall IC, operation circuit within I/M kit	
9	Flow Meter(Sensor) Defect	Er	gF	Error of flow meter or water input or low water pressure	Error of flow meter or water input or low water pressure or flow meter connection
10	Poor Defrosting	Er	dH	Even though it is passed 1 hour since then Defrosting, if Defrosting sensor is not over 46°F(8°C), it is caused	Temperature Fuse Disconnection, Heater disconnection, DRAIN Jam, Poor Relay for Heater
11	Abnormality of BLDC FAN Motor for Ice Making	Er	IF	It is caused when feedback signal isn't over 65 seconds during BLDC FAN motor operating	Poor BLDC Motor connection, DRIVE IC, and TR
12	Abnormality of BLDC FAN Motor for Freezer	Er	FF	It is caused when feedback signal isn't over 65 seconds during BLDC FAN motor operating	Poor BLDC Motor connection, DRIVE IC, and TR
13	Abnormality of BLDC FAN MOTOR For Refrigerator	Er	rF	It is caused when feedback signal isn't over 65 seconds during BLDC FAN motor operating	Poor BLDC Motor connection, DRIVE IC, and TR
14	Abnormality of BLDC FAN Motor for Mechanic Room	Er	CF	It is caused when feedback signal isn't over 65 seconds during BLDC FAN motor operating	Poor BLDC Motor connection, DRIVE IC, and TR
15	Communication Error	Er	CO	Communication Error between Micom of Main PCB and Display Micom	Poor Communication connection,Poor TR of Transmitter and Receiver Tx/Rx between display and main board.

7. PCB PICTURE

7-1 Main PCB

● LFX28978**

P/No & MFG	Picture
<p>EBR73304210 (2011.05~)</p>	

7-2 Display PCB & Sub PCB

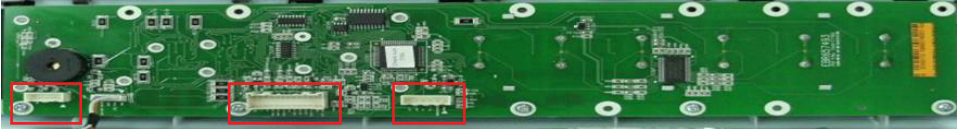
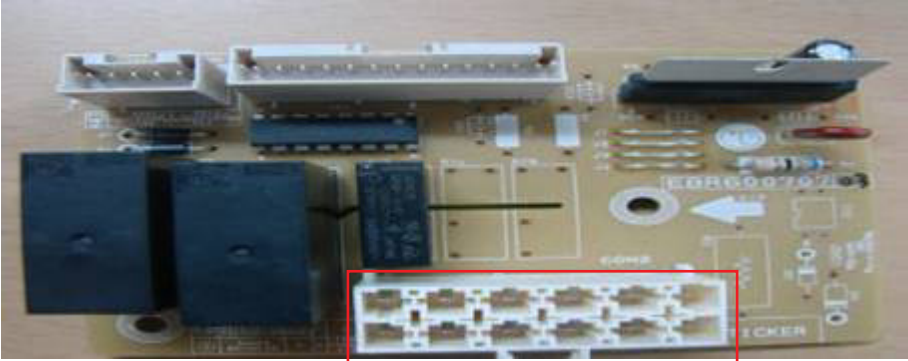
P/No	Picture
<p>Display PCB EBR65749303 (2011.05~)</p>	
	 <p>CON103 CON102 CON101</p>
<p>Sub PCB EBR60070707 (2010.02~)</p>	 <p>CON2</p>

8. Troubleshooting With Error Display

8-1 Freezer Sensor Error (Er FS)

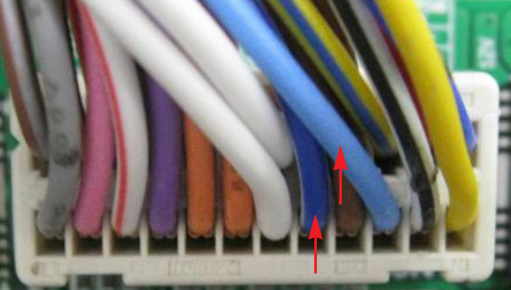
No	Checking flow	Result & SVC Action																												
1	Check for a loose connection.																													
2	<p>Check the <u>Blue/White</u> to <u>Blue/White</u> at CON7 on the main PCB</p>  <p style="text-align: center;"><CON7></p>	<table border="1" data-bbox="889 557 1448 761"> <thead> <tr> <th colspan="2">Result</th> <th>SVC Action</th> </tr> </thead> <tbody> <tr> <td>0 Ω</td> <td>Short</td> <td>Change the sensor</td> </tr> <tr> <td>OFF</td> <td>Open</td> <td>Replace the refrigerator</td> </tr> <tr> <td>Other</td> <td>Normal</td> <td>Check the Temp and resistance (Table-1)</td> </tr> </tbody> </table> <p style="text-align: center;"><Temperature table-1></p> <table border="1" data-bbox="945 838 1377 1225"> <thead> <tr> <th>(1) To (2)</th> <th>Result</th> </tr> </thead> <tbody> <tr> <td>-22°F / -30°C</td> <td>40 kΩ</td> </tr> <tr> <td>-13°F / -25°C</td> <td>30 kΩ</td> </tr> <tr> <td>-4°F / -20°C</td> <td>23 kΩ</td> </tr> <tr> <td>5°F / -15°C</td> <td>17 kΩ</td> </tr> <tr> <td>14°F / -10°C</td> <td>13 kΩ</td> </tr> <tr> <td>23°F / -5°C</td> <td>10 kΩ</td> </tr> <tr> <td>32°F / 0°C</td> <td>8 kΩ</td> </tr> </tbody> </table> <p>※ The sensor is determined by the temperature. For example, 23kΩ indicates -4°F.</p>	Result		SVC Action	0 Ω	Short	Change the sensor	OFF	Open	Replace the refrigerator	Other	Normal	Check the Temp and resistance (Table-1)	(1) To (2)	Result	-22°F / -30°C	40 kΩ	-13°F / -25°C	30 kΩ	-4°F / -20°C	23 kΩ	5°F / -15°C	17 kΩ	14°F / -10°C	13 kΩ	23°F / -5°C	10 kΩ	32°F / 0°C	8 kΩ
Result		SVC Action																												
0 Ω	Short	Change the sensor																												
OFF	Open	Replace the refrigerator																												
Other	Normal	Check the Temp and resistance (Table-1)																												
(1) To (2)	Result																													
-22°F / -30°C	40 kΩ																													
-13°F / -25°C	30 kΩ																													
-4°F / -20°C	23 kΩ																													
5°F / -15°C	17 kΩ																													
14°F / -10°C	13 kΩ																													
23°F / -5°C	10 kΩ																													
32°F / 0°C	8 kΩ																													

8-2 Refrigerator Sensor Error (Er rS)

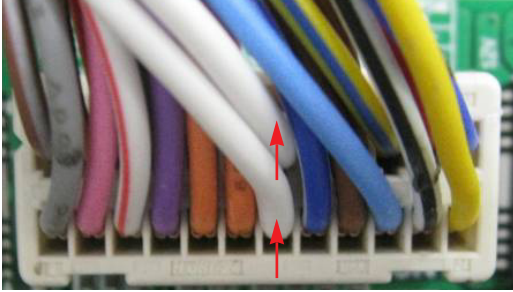
No	Checking flow	Result & SVC Action																								
1	Check for a loose connection.																									
2	<p>Check the <u>White to White</u> at CON7 on the main PCB</p>  <p><CON7></p>	<table border="1" data-bbox="886 555 1446 763"> <thead> <tr> <th colspan="2">Result</th> <th>SVC Action</th> </tr> </thead> <tbody> <tr> <td>0 Ω</td> <td>Short</td> <td>Change the sensor</td> </tr> <tr> <td>OFF</td> <td>Open</td> <td>Replace the refrigerator</td> </tr> <tr> <td>Other</td> <td>Normal</td> <td>Check the Temp and resistance (Table-2)</td> </tr> </tbody> </table> <p data-bbox="1013 804 1300 834"><Temperature table-2></p> <table border="1" data-bbox="943 840 1373 1129"> <thead> <tr> <th>(1) To (2)</th> <th>Result</th> </tr> </thead> <tbody> <tr> <td>23°F / -5°C</td> <td>38 kΩ</td> </tr> <tr> <td>32°F / 0°C</td> <td>30 kΩ</td> </tr> <tr> <td>41°F / 5°C</td> <td>24 kΩ</td> </tr> <tr> <td>50°F / 10°C</td> <td>19.5 kΩ</td> </tr> <tr> <td>59°F / 15°C</td> <td>16 kΩ</td> </tr> </tbody> </table> <p data-bbox="886 1151 1344 1247">* The sensor is determined by the temperature. For example, 30kΩ indicates 32°F.</p>	Result		SVC Action	0 Ω	Short	Change the sensor	OFF	Open	Replace the refrigerator	Other	Normal	Check the Temp and resistance (Table-2)	(1) To (2)	Result	23°F / -5°C	38 kΩ	32°F / 0°C	30 kΩ	41°F / 5°C	24 kΩ	50°F / 10°C	19.5 kΩ	59°F / 15°C	16 kΩ
Result		SVC Action																								
0 Ω	Short	Change the sensor																								
OFF	Open	Replace the refrigerator																								
Other	Normal	Check the Temp and resistance (Table-2)																								
(1) To (2)	Result																									
23°F / -5°C	38 kΩ																									
32°F / 0°C	30 kΩ																									
41°F / 5°C	24 kΩ																									
50°F / 10°C	19.5 kΩ																									
59°F / 15°C	16 kΩ																									



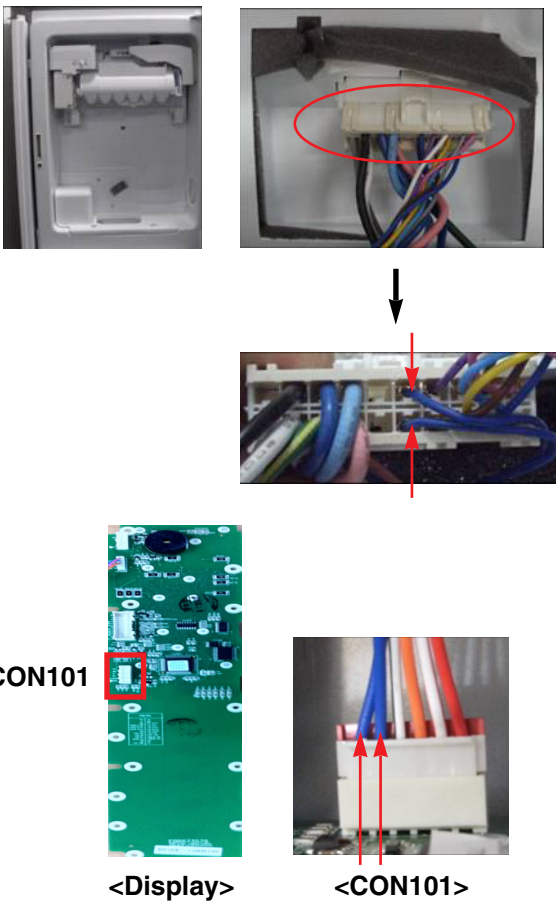

8-3 Icing Sensor Error (Er IS)

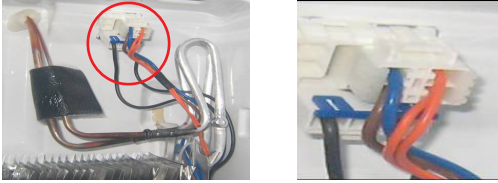
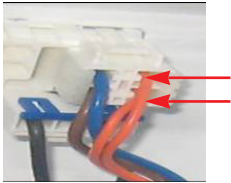
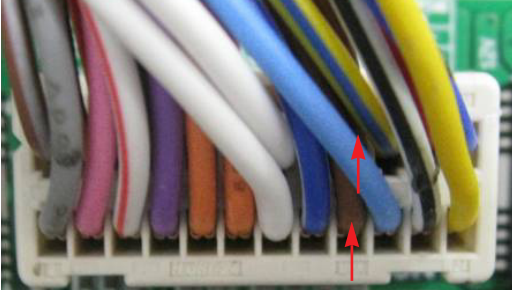
No	Checking flow	Result & SVC Action																												
1	Check for a loose connection.																													
2	<p data-bbox="302 536 597 566">Check the <u>Blue to Blue</u>.</p> 	<table border="1" data-bbox="889 557 1448 761"> <thead> <tr> <th colspan="2">Result</th> <th>SVC Action</th> </tr> </thead> <tbody> <tr> <td>0 Ω</td> <td>Short</td> <td>Change the sensor</td> </tr> <tr> <td>OFF</td> <td>Open</td> <td>Replace the refrigerator</td> </tr> <tr> <td>Other</td> <td>Normal</td> <td>Check the Temp and resistance (Table-1)</td> </tr> </tbody> </table> <p data-bbox="1016 804 1305 834"><Temperature table-1></p> <table border="1" data-bbox="945 838 1377 1225"> <thead> <tr> <th>(1) To (2)</th> <th>Result</th> </tr> </thead> <tbody> <tr> <td>-22°F / -30°C</td> <td>40 kΩ</td> </tr> <tr> <td>-13°F / -25°C</td> <td>30 kΩ</td> </tr> <tr> <td>-4°F / -20°C</td> <td>23 kΩ</td> </tr> <tr> <td>5°F / -15°C</td> <td>17 kΩ</td> </tr> <tr> <td>14°F / -10°C</td> <td>13 kΩ</td> </tr> <tr> <td>23°F / -5°C</td> <td>10 kΩ</td> </tr> <tr> <td>32°F / 0°C</td> <td>8 kΩ</td> </tr> </tbody> </table> <p data-bbox="889 1247 1341 1340">※ The sensor is determined by the temperature. For example, 23kΩ indicates -4°F.</p>	Result		SVC Action	0 Ω	Short	Change the sensor	OFF	Open	Replace the refrigerator	Other	Normal	Check the Temp and resistance (Table-1)	(1) To (2)	Result	-22°F / -30°C	40 kΩ	-13°F / -25°C	30 kΩ	-4°F / -20°C	23 kΩ	5°F / -15°C	17 kΩ	14°F / -10°C	13 kΩ	23°F / -5°C	10 kΩ	32°F / 0°C	8 kΩ
Result		SVC Action																												
0 Ω	Short	Change the sensor																												
OFF	Open	Replace the refrigerator																												
Other	Normal	Check the Temp and resistance (Table-1)																												
(1) To (2)	Result																													
-22°F / -30°C	40 kΩ																													
-13°F / -25°C	30 kΩ																													
-4°F / -20°C	23 kΩ																													
5°F / -15°C	17 kΩ																													
14°F / -10°C	13 kΩ																													
23°F / -5°C	10 kΩ																													
32°F / 0°C	8 kΩ																													



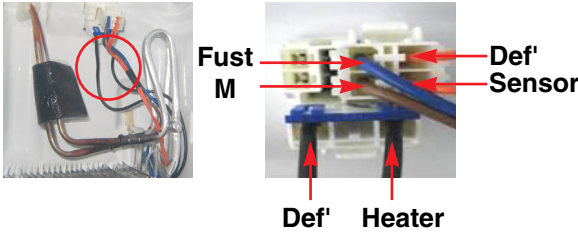
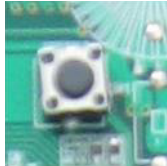

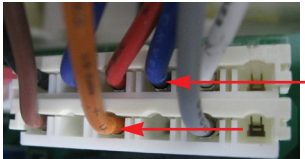
8-4 Defrost Sensor Error (F dS)

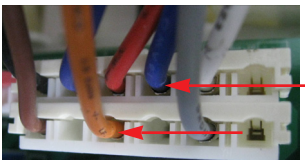
No	Checking flow	Result & SVC Action																								
1	<p>Check for a loose connection.</p> 																									
2	<p>Check the <u>Orange to Orange</u>.</p>  <p>Check the <u>Brown to Brown</u> at CON7 on the main PCB</p>  <p><CON7></p>	<table border="1" data-bbox="886 757 1446 966"> <thead> <tr> <th colspan="2">Result</th> <th>SVC Action</th> </tr> </thead> <tbody> <tr> <td>0 Ω</td> <td>Short</td> <td>Change the sensor</td> </tr> <tr> <td>OFF</td> <td>Open</td> <td>Replace the refrigerator</td> </tr> <tr> <td>Other</td> <td>Normal</td> <td>Check the Temp and resistance (Table-3)</td> </tr> </tbody> </table> <p data-bbox="1013 1012 1300 1038"><Temperature table-3></p> <table border="1" data-bbox="943 1044 1373 1336"> <thead> <tr> <th>(1) To (2)</th> <th>Result</th> </tr> </thead> <tbody> <tr> <td>23°F / -5°C</td> <td>38 kΩ</td> </tr> <tr> <td>32°F / 0°C</td> <td>30 kΩ</td> </tr> <tr> <td>41°F / 5°C</td> <td>24 kΩ</td> </tr> <tr> <td>50°F / 10°C</td> <td>19.5 kΩ</td> </tr> <tr> <td>59°F / 15°C</td> <td>16 kΩ</td> </tr> </tbody> </table> <p data-bbox="886 1357 1344 1449">* The sensor is determined by the temperature. For example, 30kΩ indicates 32°F.</p>	Result		SVC Action	0 Ω	Short	Change the sensor	OFF	Open	Replace the refrigerator	Other	Normal	Check the Temp and resistance (Table-3)	(1) To (2)	Result	23°F / -5°C	38 kΩ	32°F / 0°C	30 kΩ	41°F / 5°C	24 kΩ	50°F / 10°C	19.5 kΩ	59°F / 15°C	16 kΩ
Result		SVC Action																								
0 Ω	Short	Change the sensor																								
OFF	Open	Replace the refrigerator																								
Other	Normal	Check the Temp and resistance (Table-3)																								
(1) To (2)	Result																									
23°F / -5°C	38 kΩ																									
32°F / 0°C	30 kΩ																									
41°F / 5°C	24 kΩ																									
50°F / 10°C	19.5 kΩ																									
59°F / 15°C	16 kΩ																									

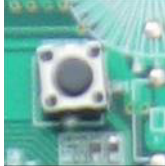

8-5 Defrost Heater Error (Er dH)

No	Checking flow	Result & SVC Action																		
1	Check the <u>Door gasket.</u>																			
2	<p>Check the <u>Defrost control part.</u></p> 	<table border="1"> <thead> <tr> <th>Part</th> <th>Result</th> <th>SVC Action</th> </tr> </thead> <tbody> <tr> <td rowspan="2">Fuse-M</td> <td>0 Ω</td> <td>Go to the 3</td> </tr> <tr> <td>Other</td> <td>Change Controller Assembly (Position No.400A)</td> </tr> <tr> <td rowspan="2">Defrost Heater</td> <td>34~42 Ω</td> <td>Go to the 3</td> </tr> <tr> <td>Other</td> <td>Change Controller Assembly (Position No.400A)</td> </tr> <tr> <td rowspan="2">Defrost Sensor</td> <td>0 Ω</td> <td>Go to the 3</td> </tr> <tr> <td>OFF</td> <td>Replace product</td> </tr> </tbody> </table>	Part	Result	SVC Action	Fuse-M	0 Ω	Go to the 3	Other	Change Controller Assembly (Position No.400A)	Defrost Heater	34~42 Ω	Go to the 3	Other	Change Controller Assembly (Position No.400A)	Defrost Sensor	0 Ω	Go to the 3	OFF	Replace product
Part	Result	SVC Action																		
Fuse-M	0 Ω	Go to the 3																		
	Other	Change Controller Assembly (Position No.400A)																		
Defrost Heater	34~42 Ω	Go to the 3																		
	Other	Change Controller Assembly (Position No.400A)																		
Defrost Sensor	0 Ω	Go to the 3																		
	OFF	Replace product																		
3	<p>Input Test 3 Mode. (Push the button 3 times)</p>	 																		
4	<p>Check the <u>Blue(Pin4) to Orange(Pin9)</u> at CON3 on the main PCB</p>  <p><CON3></p>	<table border="1"> <thead> <tr> <th>Result</th> <th>SVC Action</th> </tr> </thead> <tbody> <tr> <td>112 ~ 116 V</td> <td>Go to the 5</td> </tr> <tr> <td>0 V</td> <td>Replace Main PCB</td> </tr> </tbody> </table>	Result	SVC Action	112 ~ 116 V	Go to the 5	0 V	Replace Main PCB												
Result	SVC Action																			
112 ~ 116 V	Go to the 5																			
0 V	Replace Main PCB																			
5	<p>Release the test mode. push the button 1 times. (normal)</p>																			
6	<p>Check the <u>Blue(Pin4) to Orange(Pin9)</u> at CON3 on the main PCB</p>  <p><CON3></p>	<table border="1"> <thead> <tr> <th>Result</th> <th>SVC Action</th> </tr> </thead> <tbody> <tr> <td>0 V</td> <td>Explain to customer</td> </tr> <tr> <td>112 ~ 116 V</td> <td>Replace Main PCB</td> </tr> </tbody> </table>	Result	SVC Action	0 V	Explain to customer	112 ~ 116 V	Replace Main PCB												
Result	SVC Action																			
0 V	Explain to customer																			
112 ~ 116 V	Replace Main PCB																			

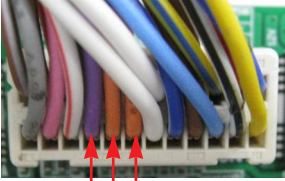

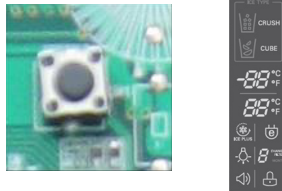

8-6 Freezer Fan Error (Er FF)

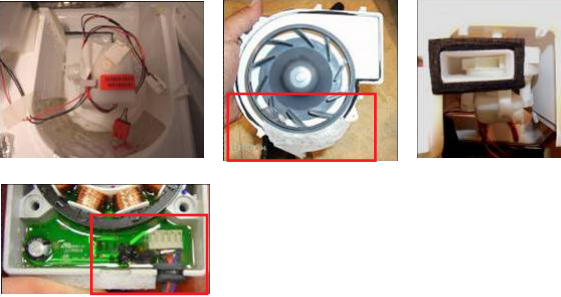
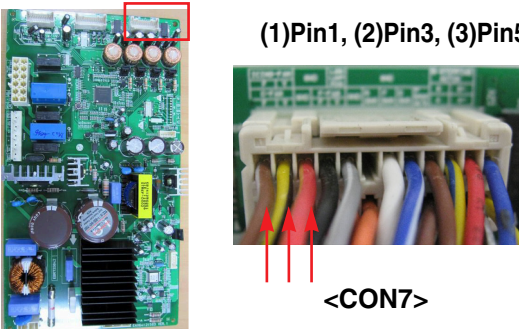
No	Checking flow	Result & SVC Action									
1	<p>Reset the unit and Input Test 1 Mode. (Push the button 1 time)</p>	 									
2	<p>Open the freezer door and Check the air flow. ※ While an error code is displayed, the fan is not working.</p>	 <table border="1" data-bbox="1127 985 1451 1134"> <thead> <tr> <th>Status</th> <th>SVC Action</th> </tr> </thead> <tbody> <tr> <td>No windy</td> <td>Go to 3</td> </tr> <tr> <td>Windy</td> <td>Go to 4</td> </tr> </tbody> </table>	Status	SVC Action	No windy	Go to 3	Windy	Go to 4			
Status	SVC Action										
No windy	Go to 3										
Windy	Go to 4										
3	<p>Check the <u>Fan motor</u>.</p> 	<p>Rotate fan using your hand. It feel sticky, change the motor. (cause of ice or rust inside of motor)</p>									
4	<p>Check the <u>Fan motor voltage</u>.</p>  <p>(1)Pin8, (2)Pin10, (3)Pin12</p>  <p><CON7></p>	<table border="1" data-bbox="886 1502 1446 1644"> <thead> <tr> <th>Point</th> <th>Result</th> <th>SVC Action</th> </tr> </thead> <tbody> <tr> <td>(2) ~ (3)</td> <td>Below 7 V</td> <td>Change the PCB</td> </tr> <tr> <td>(1) ~ (3)</td> <td>0 or 5 V</td> <td>Change the motor</td> </tr> </tbody> </table>	Point	Result	SVC Action	(2) ~ (3)	Below 7 V	Change the PCB	(1) ~ (3)	0 or 5 V	Change the motor
Point	Result	SVC Action									
(2) ~ (3)	Below 7 V	Change the PCB									
(1) ~ (3)	0 or 5 V	Change the motor									

8-7 Icing Fan Error (Er IF)

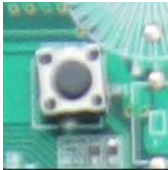
No	Checking flow	Result & SVC Action									
1	<p>Reset the unit and Input Test 1 Mode. (Push the button 1 time)</p>										
2	<p>Open the refrigerator door and Check the air flow. ※ While an error code is displayed, the fan is not working.</p>	 <table border="1" data-bbox="1128 640 1453 789"> <thead> <tr> <th>Status</th> <th>SVC Action</th> </tr> </thead> <tbody> <tr> <td>No windy</td> <td>Go to the 3,4</td> </tr> <tr> <td>Windy</td> <td>Go to the 5</td> </tr> </tbody> </table>	Status	SVC Action	No windy	Go to the 3,4	Windy	Go to the 5			
Status	SVC Action										
No windy	Go to the 3,4										
Windy	Go to the 5										
3	<p>Check the <u>Connector</u>. (Frozen caused the PCB short)</p> 										
4	<p>Check the <u>Fan motor</u>. (Frozen, Lock, ect.)</p> 										
5	<p>Check the <u>Fan motor voltage</u>.</p>  <p>(1)Pin1, (2)Pin3, (3)Pin5</p> <p><CON7></p>	<table border="1" data-bbox="894 1581 1453 1725"> <thead> <tr> <th>Point</th> <th>Result</th> <th>SVC Action</th> </tr> </thead> <tbody> <tr> <td>(2) ~ (3)</td> <td>Below 7 V</td> <td>Change the PCB</td> </tr> <tr> <td>(1) ~ (3)</td> <td>0 or 5 V</td> <td>Change the motor</td> </tr> </tbody> </table>	Point	Result	SVC Action	(2) ~ (3)	Below 7 V	Change the PCB	(1) ~ (3)	0 or 5 V	Change the motor
Point	Result	SVC Action									
(2) ~ (3)	Below 7 V	Change the PCB									
(1) ~ (3)	0 or 5 V	Change the motor									

8-8 Condenser Fan Error (Er CF)

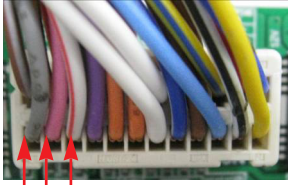
No	Checking flow	Result & SVC Action									
1	<p>Reset the unit and Input Test 1 Mode. (Push the button 1 time)</p>	 									
2	<p>Check the fan rotating. ※ While an error code is displayed, the fan is not working.</p>	 <table border="1" data-bbox="1127 655 1451 804"> <thead> <tr> <th>Status</th> <th>SVC Action</th> </tr> </thead> <tbody> <tr> <td>No windy</td> <td>Go to the 3</td> </tr> <tr> <td>Windy</td> <td>Go to the 4</td> </tr> </tbody> </table>	Status	SVC Action	No windy	Go to the 3	Windy	Go to the 4			
Status	SVC Action										
No windy	Go to the 3										
Windy	Go to the 4										
3	<p>Check the <u>Fan motor</u> and <u>surrounding</u>.</p> 	<p>Rotate fan using your hand. It feel sticky, change the motor.</p>									
4	<p>Check the <u>Fan motor voltage</u>.</p>  <p>(1)Pin2, (2)Pin4, (3)Pin6</p>  <p><CON7></p>	<table border="1" data-bbox="894 1215 1455 1364"> <thead> <tr> <th>Point</th> <th>Result</th> <th>SVC Action</th> </tr> </thead> <tbody> <tr> <td>(2) ~ (3)</td> <td>Below 7 V</td> <td>Change the PCB</td> </tr> <tr> <td>(1) ~ (3)</td> <td>0 or 5 V</td> <td>Change the motor</td> </tr> </tbody> </table>	Point	Result	SVC Action	(2) ~ (3)	Below 7 V	Change the PCB	(1) ~ (3)	0 or 5 V	Change the motor
Point	Result	SVC Action									
(2) ~ (3)	Below 7 V	Change the PCB									
(1) ~ (3)	0 or 5 V	Change the motor									

8-9 Communication Error (Er CO)

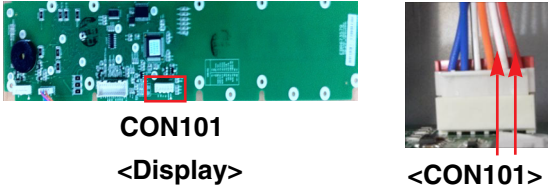
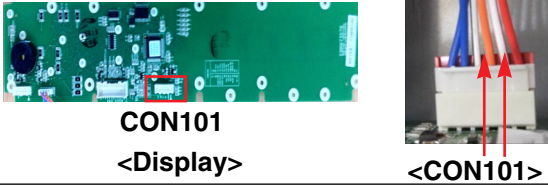
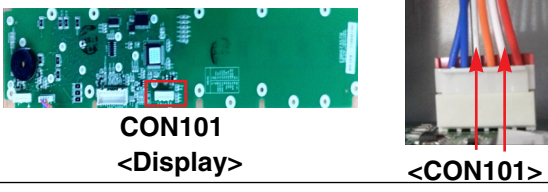
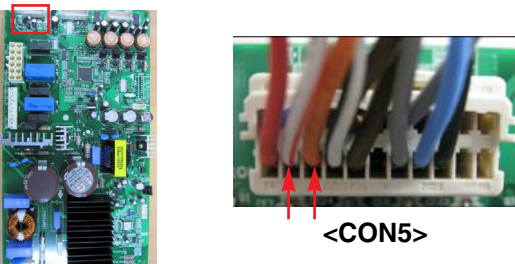
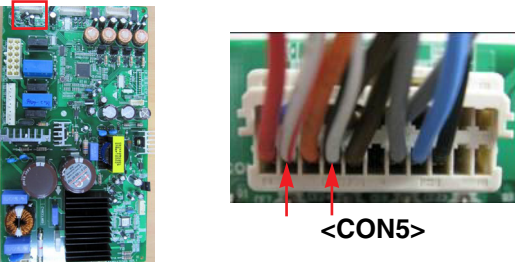

No	Checking flow	Result & SVC Action						
1	Check the loose connection.							
2	<p>Check the <u>Red to White/Red.</u></p>  <p>CON101 <Display></p>	<table border="1"> <thead> <tr> <th data-bbox="927 527 1084 576">Result</th> <th data-bbox="1084 527 1406 576">SVC Action</th> </tr> </thead> <tbody> <tr> <td data-bbox="927 576 1084 625">12 V</td> <td data-bbox="1084 576 1406 625">Go to the 3</td> </tr> <tr> <td data-bbox="927 625 1084 732">Other</td> <td data-bbox="1084 625 1406 732">Check the Hinge (loose connection) Change the Main PCB</td> </tr> </tbody> </table>	Result	SVC Action	12 V	Go to the 3	Other	Check the Hinge (loose connection) Change the Main PCB
Result	SVC Action							
12 V	Go to the 3							
Other	Check the Hinge (loose connection) Change the Main PCB							
3	<p>Check the <u>Orange to White/Red.</u></p>  <p>CON101 <Display></p>	<table border="1"> <thead> <tr> <th data-bbox="927 817 1084 866">Result</th> <th data-bbox="1084 817 1406 866">SVC Action</th> </tr> </thead> <tbody> <tr> <td data-bbox="927 866 1084 915">0 or 5 V</td> <td data-bbox="1084 866 1406 915">Change the Display PCB</td> </tr> <tr> <td data-bbox="927 915 1084 963">Other</td> <td data-bbox="1084 915 1406 963">Go to the 4</td> </tr> </tbody> </table>	Result	SVC Action	0 or 5 V	Change the Display PCB	Other	Go to the 4
Result	SVC Action							
0 or 5 V	Change the Display PCB							
Other	Go to the 4							
4	<p>Check the <u>White/Black to White/Red.</u></p>  <p>CON101 <Display></p>	<table border="1"> <thead> <tr> <th data-bbox="927 1078 1084 1127">Result</th> <th data-bbox="1084 1078 1406 1127">SVC Action</th> </tr> </thead> <tbody> <tr> <td data-bbox="927 1127 1084 1176">0 or 5 V</td> <td data-bbox="1084 1127 1406 1176">Change the Main PCB</td> </tr> <tr> <td data-bbox="927 1176 1084 1225">Other</td> <td data-bbox="1084 1176 1406 1225">Go to the 5</td> </tr> </tbody> </table>	Result	SVC Action	0 or 5 V	Change the Main PCB	Other	Go to the 5
Result	SVC Action							
0 or 5 V	Change the Main PCB							
Other	Go to the 5							
5	<p>Check the <u>White/Red to Orange.</u></p>  <p><CON5></p>	<table border="1"> <thead> <tr> <th data-bbox="927 1334 1084 1383">Result</th> <th data-bbox="1084 1334 1406 1383">SVC Action</th> </tr> </thead> <tbody> <tr> <td data-bbox="927 1383 1084 1432">0 or 5 V</td> <td data-bbox="1084 1383 1406 1432">Change the Display PCB</td> </tr> <tr> <td data-bbox="927 1432 1084 1481">Other</td> <td data-bbox="1084 1432 1406 1481">Go to the 6</td> </tr> </tbody> </table>	Result	SVC Action	0 or 5 V	Change the Display PCB	Other	Go to the 6
Result	SVC Action							
0 or 5 V	Change the Display PCB							
Other	Go to the 6							
6	<p>Check the <u>White/Red to White/Black.</u></p>  <p><CON5></p>	<table border="1"> <thead> <tr> <th data-bbox="927 1704 1084 1753">Result</th> <th data-bbox="1084 1704 1406 1753">SVC Action</th> </tr> </thead> <tbody> <tr> <td data-bbox="927 1753 1084 1802">0 or 5 V</td> <td data-bbox="1084 1753 1406 1802">Change the Main PCB</td> </tr> <tr> <td data-bbox="927 1802 1084 1851">Other</td> <td data-bbox="1084 1802 1406 1851">Explain to customer</td> </tr> </tbody> </table>	Result	SVC Action	0 or 5 V	Change the Main PCB	Other	Explain to customer
Result	SVC Action							
0 or 5 V	Change the Main PCB							
Other	Explain to customer							

9. Troubleshooting Without Error Display

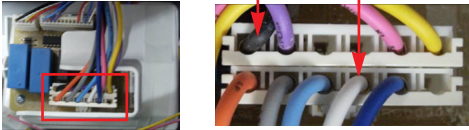
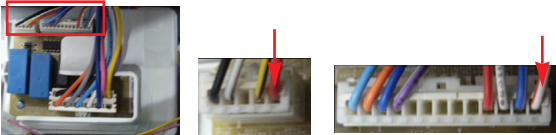
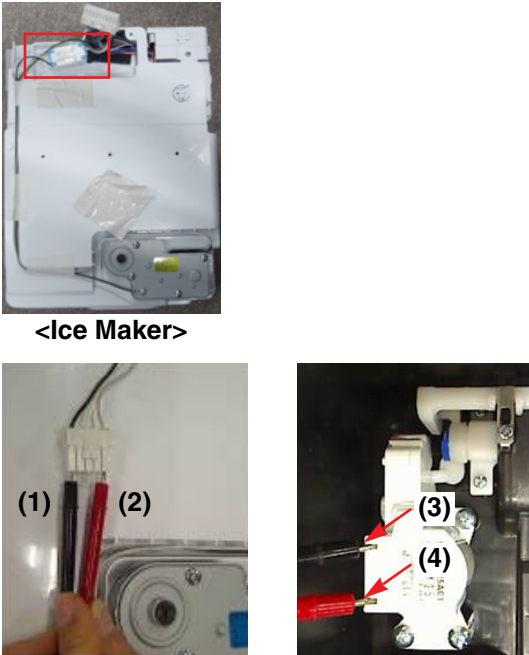
9-1 Cube mode doesn't work

No	Checking flow	Result & SVC Action													
1	Check the loose connection on the Dispenser PCB														
2	<p>Check the Black to White on the Dispenser PCB_(While pushing the Ice Button)</p>  <p style="text-align: center;"><CON2></p>	<table border="1"> <thead> <tr> <th>Ice Button</th> <th>Result</th> <th>SVC Action</th> </tr> </thead> <tbody> <tr> <td rowspan="2">Pushing</td> <td>112 ~ 115 V</td> <td>Go to the 3</td> </tr> <tr> <td>Other</td> <td>Dispenser PCB</td> </tr> <tr> <td rowspan="2">Not pushing</td> <td>0 ~2 V</td> <td>Go to the 3</td> </tr> <tr> <td>Other</td> <td>Dispenser PCB</td> </tr> </tbody> </table>	Ice Button	Result	SVC Action	Pushing	112 ~ 115 V	Go to the 3	Other	Dispenser PCB	Not pushing	0 ~2 V	Go to the 3	Other	Dispenser PCB
Ice Button	Result	SVC Action													
Pushing	112 ~ 115 V	Go to the 3													
	Other	Dispenser PCB													
Not pushing	0 ~2 V	Go to the 3													
	Other	Dispenser PCB													
3	<p>Check the <u>RED to White Red.</u> (While pushing the lever S/W)</p>  <p style="text-align: center;"><CON3> <CON1></p>	<table border="1"> <thead> <tr> <th>Ice Button</th> <th>Result</th> <th>SVC Action</th> </tr> </thead> <tbody> <tr> <td rowspan="2">Pushing</td> <td>9 ~ 12 V</td> <td>Go to the 4</td> </tr> <tr> <td>Other</td> <td>Dispenser PCB</td> </tr> <tr> <td rowspan="2">Not pushing</td> <td>0 ~2 V</td> <td>Go to the 4</td> </tr> <tr> <td>Other</td> <td>Dispenser PCB</td> </tr> </tbody> </table>	Ice Button	Result	SVC Action	Pushing	9 ~ 12 V	Go to the 4	Other	Dispenser PCB	Not pushing	0 ~2 V	Go to the 4	Other	Dispenser PCB
Ice Button	Result	SVC Action													
Pushing	9 ~ 12 V	Go to the 4													
	Other	Dispenser PCB													
Not pushing	0 ~2 V	Go to the 4													
	Other	Dispenser PCB													
4	<p>Check the resistance value.</p>  <p style="text-align: center;"><Ice Maker></p> <p style="text-align: center;"><AC Indoor Motor> <Dispenser Motor></p>	<table border="1"> <thead> <tr> <th>Point</th> <th>Result</th> <th>SVC Action</th> </tr> </thead> <tbody> <tr> <td rowspan="2">(1) to (2)</td> <td>31.1 ~ 42.1 Ω</td> <td>Explain</td> </tr> <tr> <td>Other</td> <td>Replace <AC Indoor Motor></td> </tr> <tr> <td rowspan="2">(3) to (4)</td> <td>9.9 ~ 12.1 Ω</td> <td>Explain</td> </tr> <tr> <td>Other</td> <td>Replace <AC Indoor Motor></td> </tr> </tbody> </table>	Point	Result	SVC Action	(1) to (2)	31.1 ~ 42.1 Ω	Explain	Other	Replace <AC Indoor Motor>	(3) to (4)	9.9 ~ 12.1 Ω	Explain	Other	Replace <AC Indoor Motor>
Point	Result	SVC Action													
(1) to (2)	31.1 ~ 42.1 Ω	Explain													
	Other	Replace <AC Indoor Motor>													
(3) to (4)	9.9 ~ 12.1 Ω	Explain													
	Other	Replace <AC Indoor Motor>													

9-2 Cube mode doesn't work

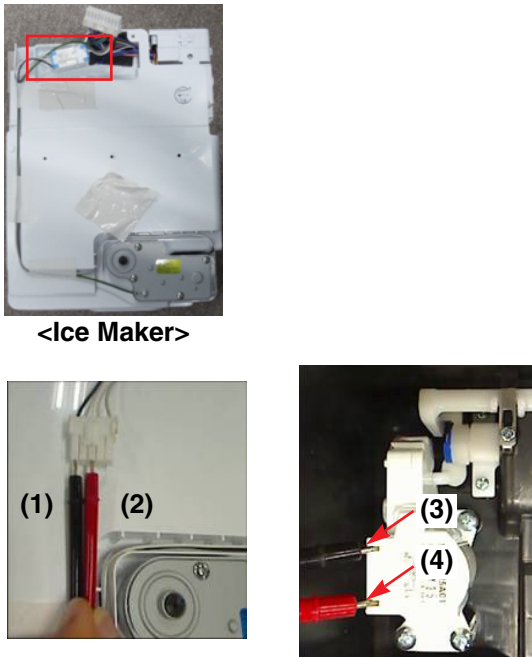
No	Checking flow	Result & SVC Action													
1	<p>Check the loose connection on the Dispenser PCB</p>														
2	<p>Check the Skyblue to White on the Dispenser PCB (While pushing the Ice Button)</p>  <p style="text-align: center;"><CON2></p>	<table border="1"> <thead> <tr> <th data-bbox="889 517 1040 559">Ice Button</th> <th data-bbox="1040 517 1214 559">Result</th> <th data-bbox="1214 517 1446 559">SVC Action</th> </tr> </thead> <tbody> <tr> <td data-bbox="889 559 1040 655" rowspan="2">Pushing</td> <td data-bbox="1040 559 1214 602">112 ~ 115 V</td> <td data-bbox="1214 559 1446 602">Go to the 3</td> </tr> <tr> <td data-bbox="1040 602 1214 655">Other</td> <td data-bbox="1214 602 1446 655">Dispenser PCB</td> </tr> <tr> <td data-bbox="889 655 1040 751" rowspan="2">Not pushing</td> <td data-bbox="1040 655 1214 697">0 ~ 2 V</td> <td data-bbox="1214 655 1446 697">Go to the 3</td> </tr> <tr> <td data-bbox="1040 697 1214 751">Other</td> <td data-bbox="1214 697 1446 751">Dispenser PCB</td> </tr> </tbody> </table>	Ice Button	Result	SVC Action	Pushing	112 ~ 115 V	Go to the 3	Other	Dispenser PCB	Not pushing	0 ~ 2 V	Go to the 3	Other	Dispenser PCB
Ice Button	Result	SVC Action													
Pushing	112 ~ 115 V	Go to the 3													
	Other	Dispenser PCB													
Not pushing	0 ~ 2 V	Go to the 3													
	Other	Dispenser PCB													
3	<p>Check the RED to White Red. (While pushing the Ice Button)</p>  <p style="text-align: center;"><CON3> <CON1></p>	<table border="1"> <thead> <tr> <th data-bbox="889 868 1040 910">Ice Button</th> <th data-bbox="1040 868 1214 910">Result</th> <th data-bbox="1214 868 1446 910">SVC Action</th> </tr> </thead> <tbody> <tr> <td data-bbox="889 910 1040 1006" rowspan="2">Pushing</td> <td data-bbox="1040 910 1214 953">9 ~ 12 V</td> <td data-bbox="1214 910 1446 953">Go to the 4</td> </tr> <tr> <td data-bbox="1040 953 1214 1006">Other</td> <td data-bbox="1214 953 1446 1006">Dispenser PCB</td> </tr> <tr> <td data-bbox="889 1006 1040 1102" rowspan="2">Not pushing</td> <td data-bbox="1040 1006 1214 1049">0 ~ 2 V</td> <td data-bbox="1214 1006 1446 1049">Go to the 4</td> </tr> <tr> <td data-bbox="1040 1049 1214 1102">Other</td> <td data-bbox="1214 1049 1446 1102">Dispenser PCB</td> </tr> </tbody> </table>	Ice Button	Result	SVC Action	Pushing	9 ~ 12 V	Go to the 4	Other	Dispenser PCB	Not pushing	0 ~ 2 V	Go to the 4	Other	Dispenser PCB
Ice Button	Result	SVC Action													
Pushing	9 ~ 12 V	Go to the 4													
	Other	Dispenser PCB													
Not pushing	0 ~ 2 V	Go to the 4													
	Other	Dispenser PCB													
4	<p>Check the resistance value.</p>  <p style="text-align: center;"><Ice Maker></p> <p style="text-align: center;"><AC Indoor Motor> <Dispenser Motor></p>	<table border="1"> <thead> <tr> <th data-bbox="889 1229 1024 1272">Point</th> <th data-bbox="1024 1229 1224 1272">Result</th> <th data-bbox="1224 1229 1446 1272">SVC Action</th> </tr> </thead> <tbody> <tr> <td data-bbox="889 1272 1024 1400" rowspan="2">(1) to (2)</td> <td data-bbox="1024 1272 1224 1315">31.1 ~ 42.1 Ω</td> <td data-bbox="1224 1272 1446 1315">Explain</td> </tr> <tr> <td data-bbox="1024 1315 1224 1400">Other</td> <td data-bbox="1224 1315 1446 1400">Replace <AC Indoor Motor></td> </tr> <tr> <td data-bbox="889 1400 1024 1527" rowspan="2">(3) to (4)</td> <td data-bbox="1024 1400 1224 1442">9.9 ~ 12.1 Ω</td> <td data-bbox="1224 1400 1446 1442">Explain</td> </tr> <tr> <td data-bbox="1024 1442 1224 1527">Other</td> <td data-bbox="1224 1442 1446 1527">Replace <AC Indoor Motor></td> </tr> </tbody> </table>	Point	Result	SVC Action	(1) to (2)	31.1 ~ 42.1 Ω	Explain	Other	Replace <AC Indoor Motor>	(3) to (4)	9.9 ~ 12.1 Ω	Explain	Other	Replace <AC Indoor Motor>
Point	Result	SVC Action													
(1) to (2)	31.1 ~ 42.1 Ω	Explain													
	Other	Replace <AC Indoor Motor>													
(3) to (4)	9.9 ~ 12.1 Ω	Explain													
	Other	Replace <AC Indoor Motor>													

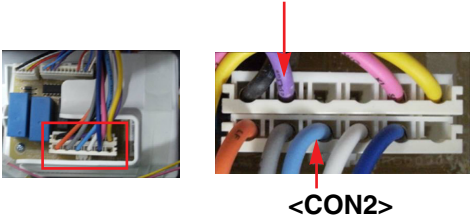
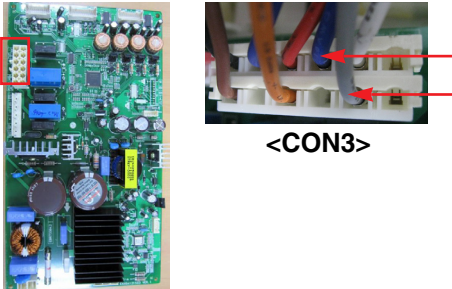
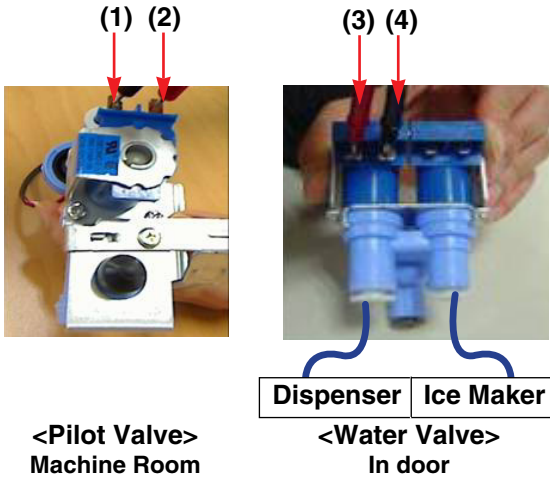

9-3 Water mode doesn't work

No	Checking flow	Result & SVC Action													
1	<p>Check the loose connection on the Dispenser PCB</p>														
2	<p>Check the Purple to White on the Dispenser PCB (While pushing the Water Button)</p>  <p style="text-align: center;"><CON2></p>	<table border="1"> <thead> <tr> <th>Water Button</th> <th>Result</th> <th>SVC Action</th> </tr> </thead> <tbody> <tr> <td rowspan="2">Pushing</td> <td>112 ~ 115 V</td> <td>Go to the 3</td> </tr> <tr> <td>Other</td> <td>Dispenser PCB</td> </tr> <tr> <td rowspan="2">Not pushing</td> <td>0 ~2 V</td> <td>Go to the 3</td> </tr> <tr> <td>Other</td> <td>Dispenser PCB</td> </tr> </tbody> </table>	Water Button	Result	SVC Action	Pushing	112 ~ 115 V	Go to the 3	Other	Dispenser PCB	Not pushing	0 ~2 V	Go to the 3	Other	Dispenser PCB
Water Button	Result	SVC Action													
Pushing	112 ~ 115 V	Go to the 3													
	Other	Dispenser PCB													
Not pushing	0 ~2 V	Go to the 3													
	Other	Dispenser PCB													
3	<p>Check the Blue to Gray on the Dispenser PCB (While pushing the Water Button)</p>  <p style="text-align: center;"><CON3></p>	<table border="1"> <thead> <tr> <th>Water Button</th> <th>Result</th> <th>SVC Action</th> </tr> </thead> <tbody> <tr> <td rowspan="2">Pushing</td> <td>112 ~ 115 V</td> <td>Go to the 4</td> </tr> <tr> <td>Other</td> <td>Dispenser PCB</td> </tr> <tr> <td rowspan="2">Not pushing</td> <td>0 ~2 V</td> <td>Go to the 4</td> </tr> <tr> <td>Other</td> <td>Dispenser PCB</td> </tr> </tbody> </table>	Water Button	Result	SVC Action	Pushing	112 ~ 115 V	Go to the 4	Other	Dispenser PCB	Not pushing	0 ~2 V	Go to the 4	Other	Dispenser PCB
Water Button	Result	SVC Action													
Pushing	112 ~ 115 V	Go to the 4													
	Other	Dispenser PCB													
Not pushing	0 ~2 V	Go to the 4													
	Other	Dispenser PCB													
4	<p>Check the resistance value.</p>  <p style="text-align: center;"><Pilot Valve> Machine Room</p> <p style="text-align: center;"><Water Valve> In door</p>	<table border="1"> <thead> <tr> <th>Point</th> <th>Result</th> <th>SVC Action</th> </tr> </thead> <tbody> <tr> <td rowspan="2">(1) to (2)</td> <td>360 ~ 420Ω</td> <td>Explain</td> </tr> <tr> <td>Other</td> <td>Replace Pilot Valve</td> </tr> <tr> <td rowspan="2">(3) to (4)</td> <td>360 ~ 420Ω</td> <td>Explain</td> </tr> <tr> <td>Other</td> <td>Replace Water Valve</td> </tr> </tbody> </table>	Point	Result	SVC Action	(1) to (2)	360 ~ 420Ω	Explain	Other	Replace Pilot Valve	(3) to (4)	360 ~ 420Ω	Explain	Other	Replace Water Valve
Point	Result	SVC Action													
(1) to (2)	360 ~ 420Ω	Explain													
	Other	Replace Pilot Valve													
(3) to (4)	360 ~ 420Ω	Explain													
	Other	Replace Water Valve													

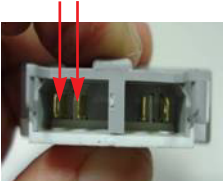
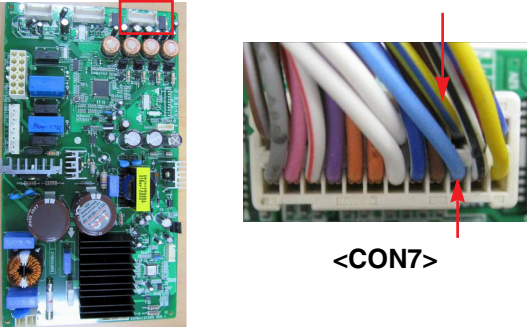
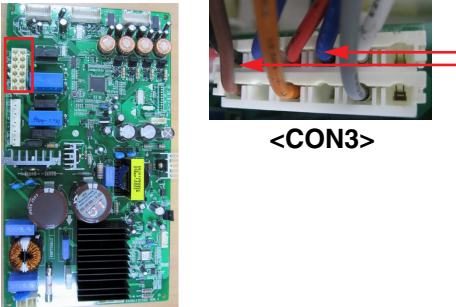

9-4 Freezer room AC Bulb Lamp doesn't work

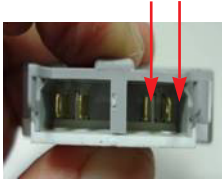
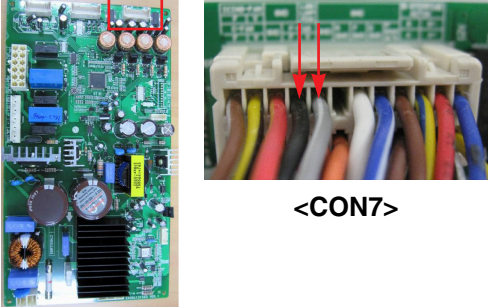

No	Checking flow	Result & SVC Action													
1	<p>Check the Freezer door switch.</p> 	<p>If feel sticky, Change the door s/w.</p> <table border="1" data-bbox="886 697 1446 938"> <thead> <tr> <th>Status</th> <th>Result</th> <th>SVC Action</th> </tr> </thead> <tbody> <tr> <td rowspan="2">Normal</td> <td>0Ω</td> <td>Go to the 3</td> </tr> <tr> <td>not</td> <td>Change door S/W</td> </tr> <tr> <td rowspan="2">Push S/W</td> <td>Infinity</td> <td>Go to the 3</td> </tr> <tr> <td></td> <td>Change door S/W</td> </tr> </tbody> </table>	Status	Result	SVC Action	Normal	0Ω	Go to the 3	not	Change door S/W	Push S/W	Infinity	Go to the 3		Change door S/W
Status	Result	SVC Action													
Normal	0Ω	Go to the 3													
	not	Change door S/W													
Push S/W	Infinity	Go to the 3													
		Change door S/W													
2	<p>Check the <u>door S/W resistance.</u></p> 	<table border="1" data-bbox="886 1017 1446 1257"> <thead> <tr> <th>Status</th> <th>Result</th> <th>SVC Action</th> </tr> </thead> <tbody> <tr> <td rowspan="2">Closed</td> <td>0V</td> <td>Go to the 4</td> </tr> <tr> <td>Other</td> <td>Change the Door S/W</td> </tr> <tr> <td rowspan="2">Open</td> <td>5V</td> <td>Go to the 4</td> </tr> <tr> <td>Other</td> <td>Change the Door S/W</td> </tr> </tbody> </table>	Status	Result	SVC Action	Closed	0V	Go to the 4	Other	Change the Door S/W	Open	5V	Go to the 4	Other	Change the Door S/W
Status	Result	SVC Action													
Closed	0V	Go to the 4													
	Other	Change the Door S/W													
Open	5V	Go to the 4													
	Other	Change the Door S/W													
3	<p>Check the <u>Yellow/Blue to Sky blue.</u></p>  <p style="text-align: center;"><CON7></p>	<table border="1" data-bbox="886 1449 1446 1689"> <thead> <tr> <th>Status</th> <th>Result</th> <th>SVC Action</th> </tr> </thead> <tbody> <tr> <td rowspan="2">Closed</td> <td>0~2V</td> <td>Explain to customer</td> </tr> <tr> <td>Other</td> <td>Change the Main PCB</td> </tr> <tr> <td rowspan="2">Open</td> <td>115V</td> <td>Change the F Lamp</td> </tr> <tr> <td>Other</td> <td>Change the main PCB</td> </tr> </tbody> </table>	Status	Result	SVC Action	Closed	0~2V	Explain to customer	Other	Change the Main PCB	Open	115V	Change the F Lamp	Other	Change the main PCB
Status	Result	SVC Action													
Closed	0~2V	Explain to customer													
	Other	Change the Main PCB													
Open	115V	Change the F Lamp													
	Other	Change the main PCB													
4	<p>Check the <u>Blue to Black.</u></p>  <p style="text-align: center;"><CON3></p>	<table border="1" data-bbox="886 2006 1446 2128"> <thead> <tr> <th>Status</th> <th>Result</th> <th>SVC Action</th> </tr> </thead> <tbody> <tr> <td rowspan="2">Closed</td> <td>0~2V</td> <td>Explain to customer</td> </tr> <tr> <td>Other</td> <td>Change the Main PCB</td> </tr> <tr> <td rowspan="2">Open</td> <td>115V</td> <td>Change the F Lamp</td> </tr> <tr> <td>Other</td> <td>Change the main PCB</td> </tr> </tbody> </table>	Status	Result	SVC Action	Closed	0~2V	Explain to customer	Other	Change the Main PCB	Open	115V	Change the F Lamp	Other	Change the main PCB
Status	Result	SVC Action													
Closed	0~2V	Explain to customer													
	Other	Change the Main PCB													
Open	115V	Change the F Lamp													
	Other	Change the main PCB													

9-5 Refrigerator room lamp doesn't work

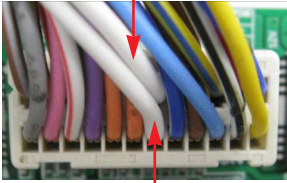
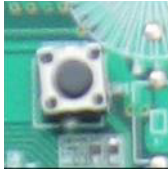

No	Checking flow	Result & SVC Action													
1	<p>Check the Refrigerator door switch.</p> 	<p>If feel sticky, Change the door s/w.</p>													
2	<p>Check the <u>door S/W resistance</u>.</p> 	<table border="1"> <thead> <tr> <th>Status</th> <th>Result</th> <th>SVC Action</th> </tr> </thead> <tbody> <tr> <td rowspan="2">Normal</td> <td>0Ω</td> <td>Go to the 3</td> </tr> <tr> <td>Other</td> <td>Change door S/W</td> </tr> <tr> <td rowspan="2">Push S/W</td> <td>Infinity</td> <td>Go to the 3</td> </tr> <tr> <td>Other</td> <td>Change door S/W</td> </tr> </tbody> </table>	Status	Result	SVC Action	Normal	0Ω	Go to the 3	Other	Change door S/W	Push S/W	Infinity	Go to the 3	Other	Change door S/W
Status	Result	SVC Action													
Normal	0Ω	Go to the 3													
	Other	Change door S/W													
Push S/W	Infinity	Go to the 3													
	Other	Change door S/W													
3	<p>Check the <u>Black to Gray White</u>.</p>  <p><CON7></p>	<table border="1"> <thead> <tr> <th>Status</th> <th>Result</th> <th>SVC Action</th> </tr> </thead> <tbody> <tr> <td rowspan="2">Normal</td> <td>12 V</td> <td>Go to the 4</td> </tr> <tr> <td>Other</td> <td>Change the PCB</td> </tr> </tbody> </table>	Status	Result	SVC Action	Normal	12 V	Go to the 4	Other	Change the PCB					
Status	Result	SVC Action													
Normal	12 V	Go to the 4													
	Other	Change the PCB													
4	<p>Check the <u>Red to Black</u>.</p> 	<table border="1"> <thead> <tr> <th>Status</th> <th>Result</th> <th>SVC Action</th> </tr> </thead> <tbody> <tr> <td rowspan="2">Normal</td> <td>12 V</td> <td>Go to the 5</td> </tr> <tr> <td>Other</td> <td>Change the LED Lamp</td> </tr> </tbody> </table>	Status	Result	SVC Action	Normal	12 V	Go to the 5	Other	Change the LED Lamp					
Status	Result	SVC Action													
Normal	12 V	Go to the 5													
	Other	Change the LED Lamp													
5	<p>Check the <u>Black to White</u>.</p> 	<table border="1"> <thead> <tr> <th>Status</th> <th>Result</th> <th>SVC Action</th> </tr> </thead> <tbody> <tr> <td rowspan="2">Closed</td> <td>0~2V</td> <td>Explain to customer</td> </tr> <tr> <td>Other</td> <td>Change the Door S/W</td> </tr> <tr> <td rowspan="2">Open</td> <td>12V</td> <td>Explain to customer</td> </tr> <tr> <td>Other</td> <td>Change the LED Lamp</td> </tr> </tbody> </table>	Status	Result	SVC Action	Closed	0~2V	Explain to customer	Other	Change the Door S/W	Open	12V	Explain to customer	Other	Change the LED Lamp
Status	Result	SVC Action													
Closed	0~2V	Explain to customer													
	Other	Change the Door S/W													
Open	12V	Explain to customer													
	Other	Change the LED Lamp													

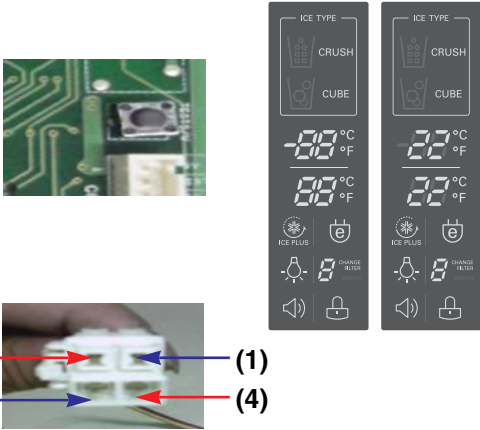
9-6 Poor cooling in Refrigerator room

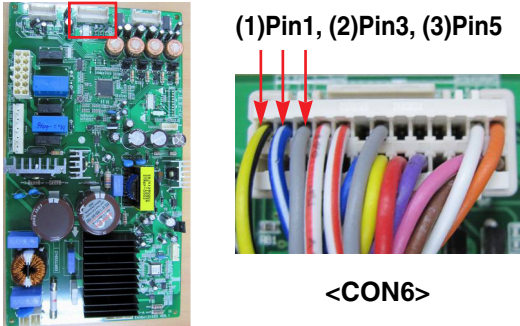

No	Checking flow	Result & SVC Action												
1	<p>Check R-Sensor resistance.</p>  <p><CON7></p> <p>※ R-Sensor is determined by the temperature. For example, 30kΩ indicates 32°F.</p>	<table border="1"> <thead> <tr> <th>Temperature</th> <th>Result</th> </tr> </thead> <tbody> <tr> <td>23°F / -5°C</td> <td>38 kΩ</td> </tr> <tr> <td>32°F / 0°C</td> <td>30 kΩ</td> </tr> <tr> <td>41°F / 5°C</td> <td>24 kΩ</td> </tr> <tr> <td>50°F / 10°C</td> <td>19.5 kΩ</td> </tr> <tr> <td>59°F / 15°C</td> <td>16 kΩ</td> </tr> </tbody> </table>	Temperature	Result	23°F / -5°C	38 kΩ	32°F / 0°C	30 kΩ	41°F / 5°C	24 kΩ	50°F / 10°C	19.5 kΩ	59°F / 15°C	16 kΩ
Temperature	Result													
23°F / -5°C	38 kΩ													
32°F / 0°C	30 kΩ													
41°F / 5°C	24 kΩ													
50°F / 10°C	19.5 kΩ													
59°F / 15°C	16 kΩ													
2	<p>Reset the unit and Input Test 1 Mode. (Push the button 1 time)</p>	 												
3	<p>Open the fresh food door and Check the air flow.</p> 	<table border="1"> <thead> <tr> <th>Status</th> <th>SVC Action</th> </tr> </thead> <tbody> <tr> <td>Windy</td> <td>Go to the 4</td> </tr> <tr> <td>No windy</td> <td>Check the F Fan motor Check the Damper (Go to the 5)</td> </tr> </tbody> </table>	Status	SVC Action	Windy	Go to the 4	No windy	Check the F Fan motor Check the Damper (Go to the 5)						
Status	SVC Action													
Windy	Go to the 4													
No windy	Check the F Fan motor Check the Damper (Go to the 5)													
4	<p>Check the air temperature. Cold or not ?</p>	<table border="1"> <thead> <tr> <th>Status</th> <th>SVC Action</th> </tr> </thead> <tbody> <tr> <td>Cold</td> <td>Explain to customer</td> </tr> <tr> <td>Not cold</td> <td>Check the Compressor And sealed system</td> </tr> </tbody> </table>	Status	SVC Action	Cold	Explain to customer	Not cold	Check the Compressor And sealed system						
Status	SVC Action													
Cold	Explain to customer													
Not cold	Check the Compressor And sealed system													

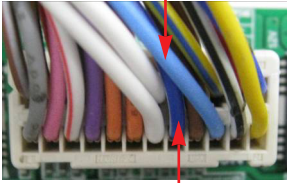
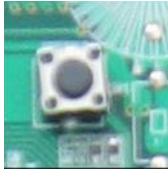
No	Checking flow	Result & SVC Action																								
5	<p>Damper checking method. Inputting TEST Mode, Check the damper and PCB.</p> 	<table border="1" data-bbox="883 442 1442 715"> <thead> <tr> <th>Test Mode</th> <th>Damper State</th> <th>SVC Action</th> </tr> </thead> <tbody> <tr> <td>1 Mode</td> <td>Open</td> <td rowspan="2">Damper is normal. (Go to 6)</td> </tr> <tr> <td>2 Mode</td> <td>Closed</td> </tr> <tr> <td>1,2 mode</td> <td>Not working</td> <td>Change the damper</td> </tr> </tbody> </table> <table border="1" data-bbox="883 761 1442 1004"> <thead> <tr> <th>Point</th> <th>Result</th> <th>SVC Action</th> </tr> </thead> <tbody> <tr> <td rowspan="2">(1) to (2)</td> <td>270 ~330Ω</td> <td>It's normal</td> </tr> <tr> <td>Other</td> <td>Change damper</td> </tr> <tr> <td rowspan="2">(3) to (4)</td> <td>270 ~330Ω</td> <td>It's normal</td> </tr> <tr> <td>Other</td> <td>Change damper</td> </tr> </tbody> </table>	Test Mode	Damper State	SVC Action	1 Mode	Open	Damper is normal. (Go to 6)	2 Mode	Closed	1,2 mode	Not working	Change the damper	Point	Result	SVC Action	(1) to (2)	270 ~330Ω	It's normal	Other	Change damper	(3) to (4)	270 ~330Ω	It's normal	Other	Change damper
Test Mode	Damper State	SVC Action																								
1 Mode	Open	Damper is normal. (Go to 6)																								
2 Mode	Closed																									
1,2 mode	Not working	Change the damper																								
Point	Result	SVC Action																								
(1) to (2)	270 ~330Ω	It's normal																								
	Other	Change damper																								
(3) to (4)	270 ~330Ω	It's normal																								
	Other	Change damper																								
6	<p>Check the Fan motor. Rotate fan using your hand. Stuck change the motor. (Cause of ice or rust inside of motor)</p> 	<table border="1" data-bbox="883 1087 1442 1229"> <thead> <tr> <th>Point</th> <th>Result</th> <th>SVC Action</th> </tr> </thead> <tbody> <tr> <td rowspan="2">Motor</td> <td>Sticky</td> <td>Change the motor</td> </tr> <tr> <td>Not Sticky</td> <td>Go to 7</td> </tr> </tbody> </table>	Point	Result	SVC Action	Motor	Sticky	Change the motor	Not Sticky	Go to 7																
Point	Result	SVC Action																								
Motor	Sticky	Change the motor																								
	Not Sticky	Go to 7																								
7	<p>Check the R Fan motor voltage.</p>  <p>(1)Pin1, (2)Pin3, (3)Pin5</p> <p><CON6></p>	<table border="1" data-bbox="883 1470 1442 1613"> <thead> <tr> <th>Point</th> <th>Result</th> <th>SVC Action</th> </tr> </thead> <tbody> <tr> <td>(1) ~ (2)</td> <td>Below 12 V</td> <td>Change the PCB</td> </tr> <tr> <td>(2) ~ (3)</td> <td>0 or 5 V</td> <td>Change the motor</td> </tr> </tbody> </table>	Point	Result	SVC Action	(1) ~ (2)	Below 12 V	Change the PCB	(2) ~ (3)	0 or 5 V	Change the motor															
Point	Result	SVC Action																								
(1) ~ (2)	Below 12 V	Change the PCB																								
(2) ~ (3)	0 or 5 V	Change the motor																								

9-7 Poor cooling in Freezer compartment

No	Checking flow	Result & SVC Action																
1	<p>Check the F Sensor resistance</p>  <p><CON7></p> <p>※ The F Sensor is determined by the temperature. For example, 23kΩ indicate -4°F.</p>	<table border="1"> <thead> <tr> <th>Temperature</th> <th>Result</th> </tr> </thead> <tbody> <tr> <td>-22°F / -30°C</td> <td>40 kΩ</td> </tr> <tr> <td>-13°F / -25°C</td> <td>30 kΩ</td> </tr> <tr> <td>-4°F / -20°C</td> <td>23 kΩ</td> </tr> <tr> <td>5°F / -15°C</td> <td>17 kΩ</td> </tr> <tr> <td>14°F / -10°C</td> <td>13 kΩ</td> </tr> <tr> <td>23°F / -5°C</td> <td>10 kΩ</td> </tr> <tr> <td>32°F / 0°C</td> <td>8 kΩ</td> </tr> </tbody> </table>	Temperature	Result	-22°F / -30°C	40 kΩ	-13°F / -25°C	30 kΩ	-4°F / -20°C	23 kΩ	5°F / -15°C	17 kΩ	14°F / -10°C	13 kΩ	23°F / -5°C	10 kΩ	32°F / 0°C	8 kΩ
Temperature	Result																	
-22°F / -30°C	40 kΩ																	
-13°F / -25°C	30 kΩ																	
-4°F / -20°C	23 kΩ																	
5°F / -15°C	17 kΩ																	
14°F / -10°C	13 kΩ																	
23°F / -5°C	10 kΩ																	
32°F / 0°C	8 kΩ																	
2	<p>Reset the unit and Input Test 1 Mode. (Push the button 1 time)</p>	 																
3	<p>Open the freezer door and Check the air flow.</p> 	<table border="1"> <thead> <tr> <th>Status</th> <th>SVC Action</th> </tr> </thead> <tbody> <tr> <td>Windy</td> <td>Go to the 4</td> </tr> <tr> <td>No windy</td> <td>Check the F Fan motor</td> </tr> </tbody> </table>	Status	SVC Action	Windy	Go to the 4	No windy	Check the F Fan motor										
Status	SVC Action																	
Windy	Go to the 4																	
No windy	Check the F Fan motor																	
4	<p>Check the air temperature. Cold or not ?</p>	<table border="1"> <thead> <tr> <th>Status</th> <th>SVC Action</th> </tr> </thead> <tbody> <tr> <td>Cold</td> <td>Explain to customer</td> </tr> <tr> <td>Not cold</td> <td>Check the Compressor And sealed system</td> </tr> </tbody> </table>	Status	SVC Action	Cold	Explain to customer	Not cold	Check the Compressor And sealed system										
Status	SVC Action																	
Cold	Explain to customer																	
Not cold	Check the Compressor And sealed system																	

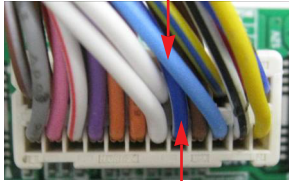
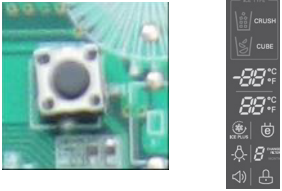
9-8 Over cooling in Refrigerator room

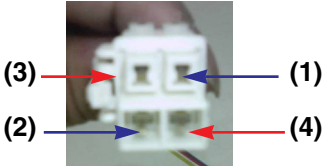
No	Checking flow	Result & SVC Action													
1	<p>Check the R Sensor resistance.</p>  <p><CON7></p> <p>※ The R Sensor is determined by the temperature. For example, 30kΩ indicates 32°F.</p>	<table border="1"> <thead> <tr> <th>Temperature</th> <th>Result</th> </tr> </thead> <tbody> <tr> <td>23°F / -5°C</td> <td>38 kΩ</td> </tr> <tr> <td>32°F / 0°C</td> <td>30 kΩ</td> </tr> <tr> <td>41°F / 5°C</td> <td>24 kΩ</td> </tr> <tr> <td>50°F / 10°C</td> <td>19.5 kΩ</td> </tr> <tr> <td>59°F / 15°C</td> <td>16 kΩ</td> </tr> </tbody> </table>	Temperature	Result	23°F / -5°C	38 kΩ	32°F / 0°C	30 kΩ	41°F / 5°C	24 kΩ	50°F / 10°C	19.5 kΩ	59°F / 15°C	16 kΩ	
Temperature	Result														
23°F / -5°C	38 kΩ														
32°F / 0°C	30 kΩ														
41°F / 5°C	24 kΩ														
50°F / 10°C	19.5 kΩ														
59°F / 15°C	16 kΩ														
2	<p>Reset the unit and Input Test 1 Mode. (Push the button 1 time)</p>														
3	<p>Open Refrigerator room door and Check the air flow.</p> 	<table border="1"> <thead> <tr> <th>Status</th> <th>SVC Action</th> </tr> </thead> <tbody> <tr> <td>Windy</td> <td>Go to the 4</td> </tr> <tr> <td>No windy</td> <td>Check the R Fan Check the damper (Go to the 5)</td> </tr> </tbody> </table>	Status	SVC Action	Windy	Go to the 4	No windy	Check the R Fan Check the damper (Go to the 5)							
Status	SVC Action														
Windy	Go to the 4														
No windy	Check the R Fan Check the damper (Go to the 5)														
4	<p>Input Test 2 Mode and Check the air flow. (push the button 1 more time)</p> 	<table border="1"> <thead> <tr> <th>Status</th> <th>SVC Action</th> </tr> </thead> <tbody> <tr> <td>Windy</td> <td>Go to the 5</td> </tr> <tr> <td>No windy</td> <td>It's normal</td> </tr> </tbody> </table>	Status	SVC Action	Windy	Go to the 5	No windy	It's normal							
Status	SVC Action														
Windy	Go to the 5														
No windy	It's normal														
5	<p>Check the damper resistance.</p> 	<table border="1"> <thead> <tr> <th>Test Point</th> <th>Result</th> <th>SVC Action</th> </tr> </thead> <tbody> <tr> <td rowspan="2">(1) To (2)</td> <td>270 ~ 330 Ω</td> <td>It's normal</td> </tr> <tr> <td>Other</td> <td>Change damper</td> </tr> <tr> <td rowspan="2">(3) To (4)</td> <td>270 ~ 330 Ω</td> <td>It's normal</td> </tr> <tr> <td>Other</td> <td>Change damper</td> </tr> </tbody> </table>	Test Point	Result	SVC Action	(1) To (2)	270 ~ 330 Ω	It's normal	Other	Change damper	(3) To (4)	270 ~ 330 Ω	It's normal	Other	Change damper
Test Point	Result	SVC Action													
(1) To (2)	270 ~ 330 Ω	It's normal													
	Other	Change damper													
(3) To (4)	270 ~ 330 Ω	It's normal													
	Other	Change damper													

10. Reference

10-1 TEST MODE and Removing TPA

1. How to enter the TEST MODE

Push the test button on the Main PCB to enter the TEST MODE.



Main PWB

* 1 time : Comp / Damper / All FAN on
(Everything is displayed)



* 2 times : Damper closed
(22 22 displayed)



* 3 times : Forced defrost mode
(33 33 displayed)



2. How to remove Terminal Position Assurance (TPA)

<AC TPA>

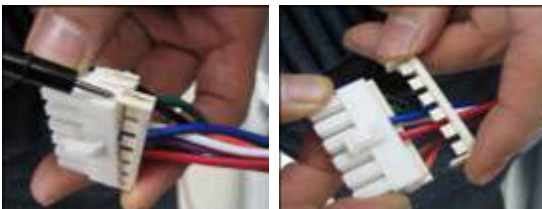

<DC TPA>

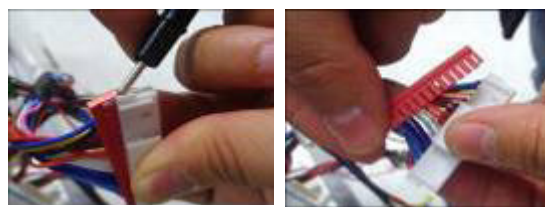

※ After measure the values, you should put in the TPA again.

10-2 TEMPERATRUE CHART - FRZ AND ICING SENSOR

TEMP	RESISTANCE	VOLTAGE
-39°F (-40°C)	73.29 kΩ	4.09 V
-30°F (-35°C)	53.63 kΩ	3.84 V
-21°F (-30°C)	39.66 kΩ	3.55 V
-13°F (-25°C)	29.62 kΩ	3.23 V
-4°F (-20°C)	22.33 kΩ	2.89 V
5°F (-15°C)	16.99 kΩ	2.56 V
14°F (-10°C)	13.05 kΩ	2.23 V
23°F (-5°C)	10.10 kΩ	1.92 V
32°F (0°C)	7.88 kΩ	1.63 V
41°F (5°C)	6.19 kΩ	1.38 V
50°F (10°C)	4.91 kΩ	1.16 V
59°F (15°C)	3.91 kΩ	0.97 V
68°F (20°C)	3.14 kΩ	0.81 V
77°F (25°C)	2.54 kΩ	0.67 V
86°F (30°C)	2.07 kΩ	0.56 V
95°F (35°C)	1.69 kΩ	0.47 V
104°F (40°C)	1.39 kΩ	0.39 V

10-3 TEMPERATRUE CHART - REF AND DEF SENSOR

TEMP	RESISTANCE	VOLTAGE
-39°F (-40°C)	225.1 kΩ	4.48 V
-30°F (-35°C)	169.8 kΩ	4.33 V
-21°F (-30°C)	129.3 kΩ	4.16 V
-13°F (-25°C)	99.30 kΩ	3.95 V
-4°F (-20°C)	76.96 kΩ	3.734 V
5°F (-15°C)	60.13 kΩ	3.487 V
14°F (-10°C)	47.34 kΩ	3.22 V
23°F (-5°C)	37.55 kΩ	2.95 V
32°F (0°C)	30 kΩ	2.67 V
41°F (5°C)	24.13 kΩ	2.40 V
50°F (10°C)	19.53 kΩ	2.14 V
59°F (15°C)	15.91 kΩ	1.89 V
68°F (20°C)	13.03 kΩ	1.64 V
77°F (25°C)	10.74 kΩ	1.45 V
86°F (30°C)	8.89 kΩ	1.27 V
95°F (35°C)	7.40 kΩ	1.10 V
104°F (40°C)	6.20 kΩ	0.96 V

10-4 How to check the Fan-Error

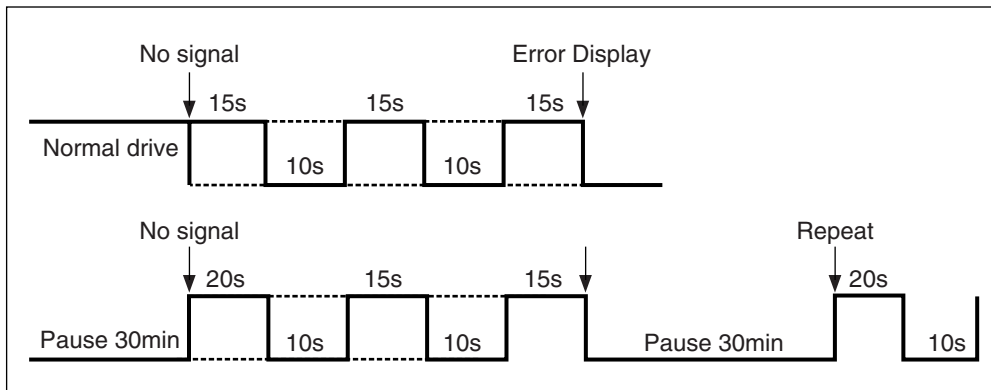

(1) EBR650027**

After sending a signal to the fan, the MICOM checks the BLDC fan motor's lock status. If there is no feedback signal from the BLDC fan, the fan motor stops for 10 seconds and then is powered again for 15 seconds. To determine that there is a fan motor malfunction, this process is repeated 3 times. If the fan motor is determined to be defective, the error code will be shown in the display for 30 minutes. At this point, the process will be repeated until the fan motor operates normally. If normal operation is achieved, the error display is erased and the MICOM is reset automatically.

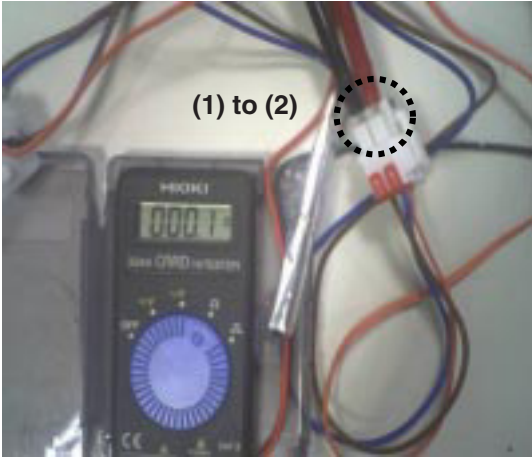

11. COMPONENT TESTING INFORMATION

11-1 Defrost Controller Assembly

<p>Function</p>	<p>The controller assembly is made up of two different kinds of parts. The fuse and the sensor. To determine if these parts are defective, check for resistance. The fuse will cut power to the defrost heater at very high temperatures.</p>									
<p>How to Measure (Fuse-M)</p>		<p>Set a ohmmeter to the 2 housing pin. Measure the 2 pin connected to Fuse-M. If the ohmmeter indicate below 0.1ohm fuse-m is a good condition, But if infinite the part is bad.</p>								
<p>How to Measure (Sensor)</p>		<p>Set a ohmmeter to The 2housing pin. Measure the 2 pin connected to Sensor. If the ohmmeter indicate 11kΩ (at room temperature) Sensor is good. When check the ohm at other temperatures Check the sensor manual.</p>								
<p>Standard</p>	<p style="text-align: center;">Fuse-M (at all temperature)</p> <table border="1" style="margin-left: auto; margin-right: auto;"> <thead> <tr> <th>Test Point</th> <th>Ressult</th> </tr> </thead> <tbody> <tr> <td>(1) to (2)</td> <td>0 ~ 0.1Ω</td> </tr> </tbody> </table>	Test Point	Ressult	(1) to (2)	0 ~ 0.1Ω	<p style="text-align: center;">Sensor (at room temperature)</p> <table border="1" style="margin-left: auto; margin-right: auto;"> <thead> <tr> <th>Test Point</th> <th>Ressult</th> </tr> </thead> <tbody> <tr> <td>(1) to (2)</td> <td>11Ω</td> </tr> </tbody> </table>	Test Point	Ressult	(1) to (2)	11Ω
Test Point	Ressult									
(1) to (2)	0 ~ 0.1Ω									
Test Point	Ressult									
(1) to (2)	11Ω									

11-2 Sheath Heater

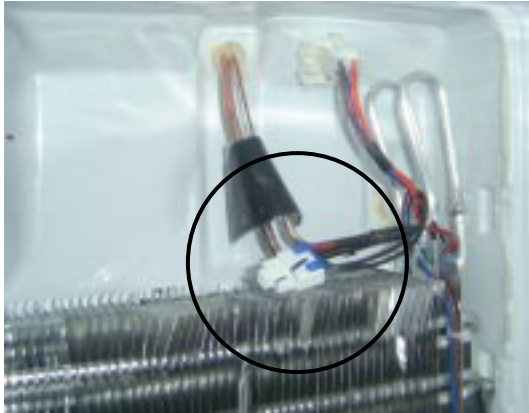
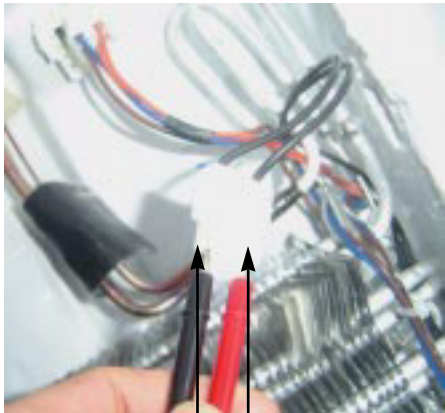
<p>Function</p>	<p>Sheath heater is a part for defrost. All heating wire is connected to only one line. To check if the part is defective, check the resistance.</p>				
<p>How to Measure</p>	<div style="display: flex; justify-content: space-around;">   </div> <p style="text-align: center;">(1) (2)</p> <p>Set a ohmmeter connect to The 2 housing pin. Measure the 2 pin connected to Sheath Heater. If the ohmmeter indicate $(V^{\circ}\delta V)/Watt=R$ is good condition, ex) when watt=350w, voltage=115v $R=(115^{\circ}\delta 115)/350=38\Omega$ But if the ohm meter indicate infinity the Sheath heater is bad.</p>				
<p>Standard</p>	<p style="text-align: center;">Sheath heater (at all temperature)</p> <table border="1" style="margin-left: auto; margin-right: auto;"> <thead> <tr> <th>Test Point</th> <th>Result</th> </tr> </thead> <tbody> <tr> <td>(1) to (2)</td> <td>34 ~ 42Ω</td> </tr> </tbody> </table>	Test Point	Result	(1) to (2)	34 ~ 42Ω
Test Point	Result				
(1) to (2)	34 ~ 42Ω				

11-3 Door Heater Assembly

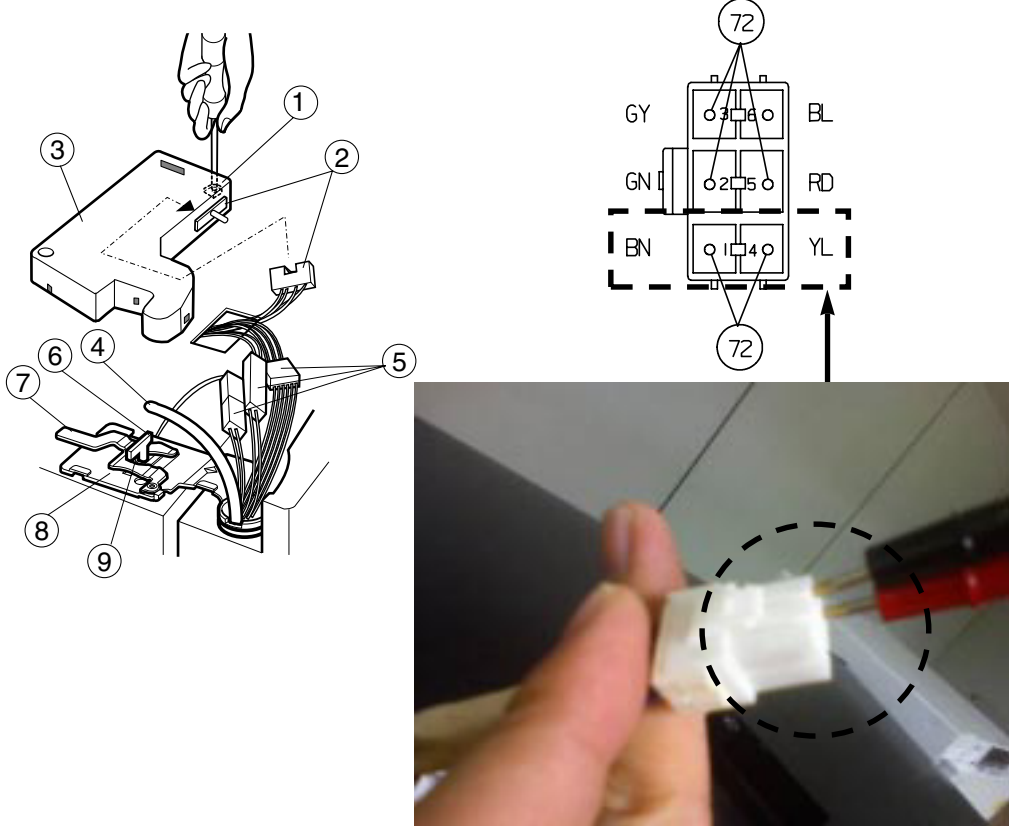
<p>Function</p>	<p>The heater is designed to prevent the door from sweating.</p>				
<p>How to Measure</p>	 <p>The diagram shows the assembly of the door heater. Part 1 is the heater element, which is inserted into the door panel (part 3). The heater is secured with screws (part 2). The wiring harness (part 5) is connected to the heater terminals (part 4). The harness is secured with a bracket (part 6) and screws (part 7). The harness is then connected to the door panel terminals (part 8) using a connector (part 9). The photo shows a hand holding the white connector, with a dashed circle highlighting the connection point.</p> <p>The wiring diagram shows the following connections:</p> <ul style="list-style-type: none"> Terminal 1: GY (Green-Yellow) Terminal 2: GN (Green-Black) Terminal 3: BL (Black-Blue) Terminal 4: RD (Red-Black) Terminal 5: YL (Yellow-Black) <p>Terminal 72 is connected to terminals 1, 2, 3, 4, and 5.</p>				
<p>Standard</p>	<table border="1" data-bbox="418 1415 852 1510"> <thead> <tr> <th>Test Point</th> <th>Result</th> </tr> </thead> <tbody> <tr> <td>(1) to (2)</td> <td>2.3 ~ 2.9Ω</td> </tr> </tbody> </table>	Test Point	Result	(1) to (2)	2.3 ~ 2.9Ω
Test Point	Result				
(1) to (2)	2.3 ~ 2.9Ω				

11-4 Door Switch

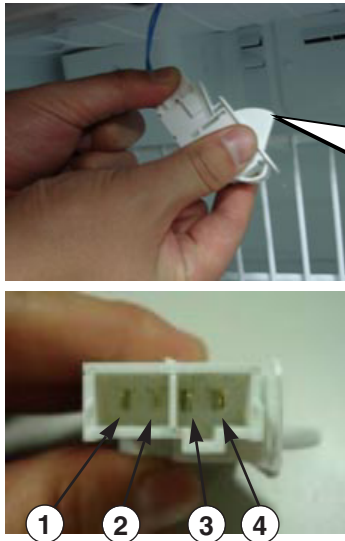
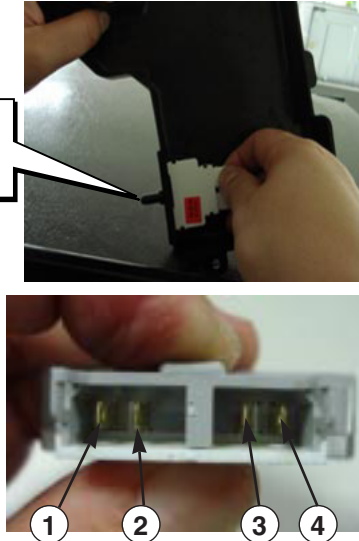
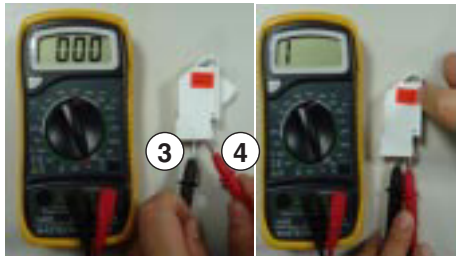
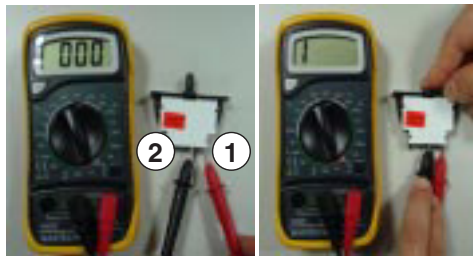
<p>Function</p>	<p>The switch senses if the door is open or closed.</p> <ul style="list-style-type: none"> - When the door open, lamp on. - When the door open, the switch give information to Micom. <p>When the door open, internal contact operate on and off moving plunger of door switch up and down.</p>				
<p>How to Measure</p>	<div style="display: flex; justify-content: space-around;"> <div style="text-align: center;"> <p><Switch, Freezer></p>  </div> <div style="text-align: center;"> <p><Switch, Refrigerator></p>  </div> </div> <div style="display: flex; justify-content: space-around; margin-top: 20px;"> <div style="text-align: center;">  <p>Beep</p> </div> <div style="text-align: center;">  <p>Beep</p> </div> </div> <p>Check the resistance between connectors 1, 2 and 3, 4 .It means check whether or not applying an electric current. If there is resistance, the switch is good.</p>				
<p>Standard</p>	<p style="text-align: center;">Multimeter beep – Switch F,R</p> <table border="1" style="margin-left: auto; margin-right: auto;"> <tr> <td style="text-align: center;">Nomal</td> <td style="text-align: center;">Push the button(Plunger)</td> </tr> <tr> <td style="text-align: center;">Beep or 0Ω</td> <td style="text-align: center;">None (∞ Ω)</td> </tr> </table>	Nomal	Push the button(Plunger)	Beep or 0Ω	None (∞ Ω)
Nomal	Push the button(Plunger)				
Beep or 0Ω	None (∞ Ω)				

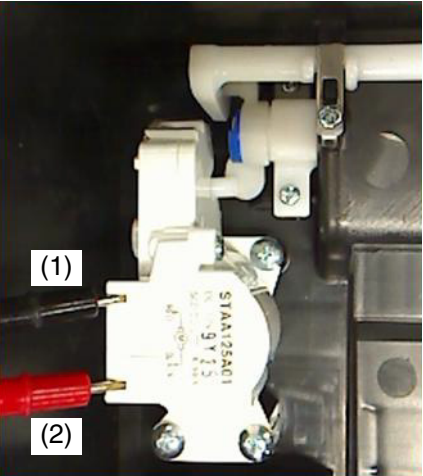

11-5 Dispenser DC Motor

Function	- Dispenser DC Motor : When customer push the dispenser button, Pull duct door and abstract from ice bank.						
How to Measure	<div style="text-align: center;">  <p>Dispenser DC Motor</p> </div>						
Standard	<table border="1" style="margin-left: auto; margin-right: auto;"> <thead> <tr> <th colspan="2" style="text-align: center;">Dispenser DC Motor</th> </tr> <tr> <th style="text-align: center;">Test Points</th> <th style="text-align: center;">Result</th> </tr> </thead> <tbody> <tr> <td style="text-align: center;">(1) to (2)</td> <td style="text-align: center;">9.9 ~ 12.1 Ω</td> </tr> </tbody> </table>	Dispenser DC Motor		Test Points	Result	(1) to (2)	9.9 ~ 12.1 Ω
Dispenser DC Motor							
Test Points	Result						
(1) to (2)	9.9 ~ 12.1 Ω						

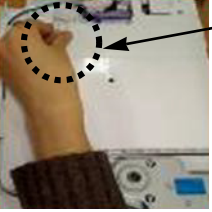
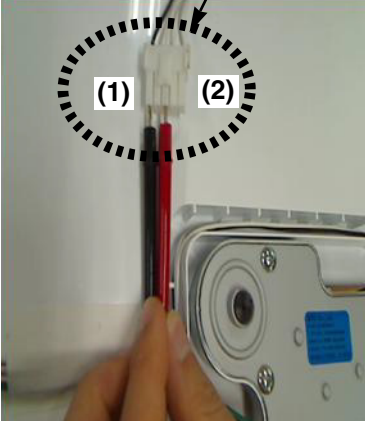
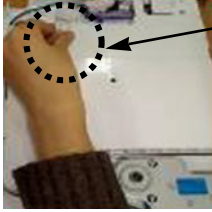
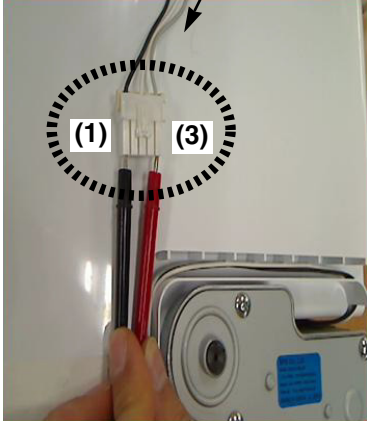
11-6 AC Motor ASSEMBLY

<p>Function</p>	<p>The motor in the door pushed the ice into the dispenser.</p>									
<p>How to Measure</p>	<p>< In-door Motor ></p>  <p>① Separate the housing.</p>  <p>② Measure the resistance between (1) and (2)</p>	<p>< In-door Motor ></p>  <p>① Separate the housing.</p>  <p>② Measure the resistance between (1) and (3)</p> <p>Check the resistance between connectors (In-door motor 1, 2) and (In-door motor 1, 3). It means check whether or not applying an Electric current. If there is resistance, it means the geared motor or solenoid is not inferiority</p>								
<p>Standard</p>	<p style="text-align: center;">Geared Motor</p> <table border="1" style="margin-left: auto; margin-right: auto;"> <thead> <tr> <th>Test Points</th> <th>Result</th> </tr> </thead> <tbody> <tr> <td>(1) to (2)</td> <td>31.1 ~ 42.09Ω</td> </tr> </tbody> </table>	Test Points	Result	(1) to (2)	31.1 ~ 42.09Ω	<p style="text-align: center;">Cube Solenoid</p> <table border="1" style="margin-left: auto; margin-right: auto;"> <thead> <tr> <th>Test Points</th> <th>Result</th> </tr> </thead> <tbody> <tr> <td>(1) to (3)</td> <td>31.1 ~ 42.09Ω</td> </tr> </tbody> </table>	Test Points	Result	(1) to (3)	31.1 ~ 42.09Ω
Test Points	Result									
(1) to (2)	31.1 ~ 42.09Ω									
Test Points	Result									
(1) to (3)	31.1 ~ 42.09Ω									

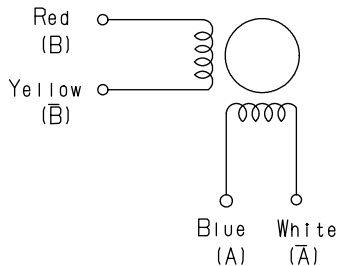
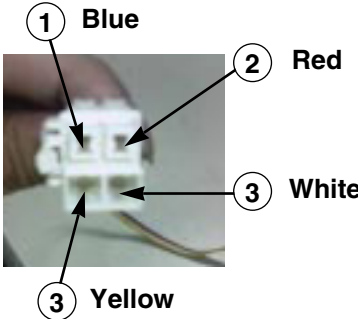
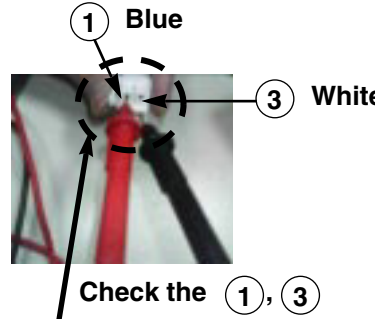

11-7 Damper

<p>Function</p>	<p>The damper supplies cold air from the freezer to the chill room using the damper plate. The chill room is colder when the damper plate is open. When the damper is closed the chill rooms temperature will rise.</p>																													
<p>How to Measure</p>	<div style="border: 1px dashed black; padding: 10px; margin-bottom: 10px;"> <p>Table(1): 결선도(Wiring)</p>  <p>Table(2): 2-2상 여자순서(CW Rotation)</p> <table border="1" style="width: 100%; border-collapse: collapse; text-align: center;"> <thead> <tr> <th rowspan="2">Housing No. & L/Wire Color</th> <th colspan="4">Step</th> </tr> <tr> <th>1</th> <th>2</th> <th>3</th> <th>4</th> </tr> </thead> <tbody> <tr> <td>1- Blue (A)</td> <td>+</td> <td>-</td> <td>-</td> <td>+</td> </tr> <tr> <td>2- Red (B)</td> <td>+</td> <td>+</td> <td>-</td> <td>-</td> </tr> <tr> <td>3- White(A)</td> <td>-</td> <td>+</td> <td>+</td> <td>-</td> </tr> <tr> <td>4- Yellow(B)</td> <td>-</td> <td>-</td> <td>+</td> <td>+</td> </tr> </tbody> </table> </div> <p style="text-align: center;">< Damper Circuit ></p> <div style="display: flex; justify-content: space-around;"> <div style="text-align: center;">  <p>Check the ②, ④</p> </div> <div style="text-align: center;">  <p>Check the ①, ③</p> </div> </div> <p style="text-align: center;">< extension ></p> <div style="display: flex; justify-content: space-around;"> <div style="text-align: center;">  <p>Check the ②, ④</p> </div> <div style="text-align: center;">  <p>Check the ①, ③</p> </div> </div> <p>Check to see if there is electrical current, if there is resistance the damper is good.</p>	Housing No. & L/Wire Color	Step				1	2	3	4	1- Blue (A)	+	-	-	+	2- Red (B)	+	+	-	-	3- White(A)	-	+	+	-	4- Yellow(B)	-	-	+	+
Housing No. & L/Wire Color	Step																													
	1	2	3	4																										
1- Blue (A)	+	-	-	+																										
2- Red (B)	+	+	-	-																										
3- White(A)	-	+	+	-																										
4- Yellow(B)	-	-	+	+																										
<p>Standard</p>	<table border="1" style="width: 100%; border-collapse: collapse;"> <thead> <tr> <th colspan="2" style="text-align: left;">Damper</th> <th colspan="2"></th> </tr> <tr> <th>Test Points</th> <th>Result</th> <th>Test Points</th> <th>Result</th> </tr> </thead> <tbody> <tr> <td>Red and Yellow</td> <td>373 ~ 456Ω</td> <td>Blue and White</td> <td>373 ~ 456Ω</td> </tr> </tbody> </table>	Damper				Test Points	Result	Test Points	Result	Red and Yellow	373 ~ 456Ω	Blue and White	373 ~ 456Ω																	
Damper																														
Test Points	Result	Test Points	Result																											
Red and Yellow	373 ~ 456Ω	Blue and White	373 ~ 456Ω																											

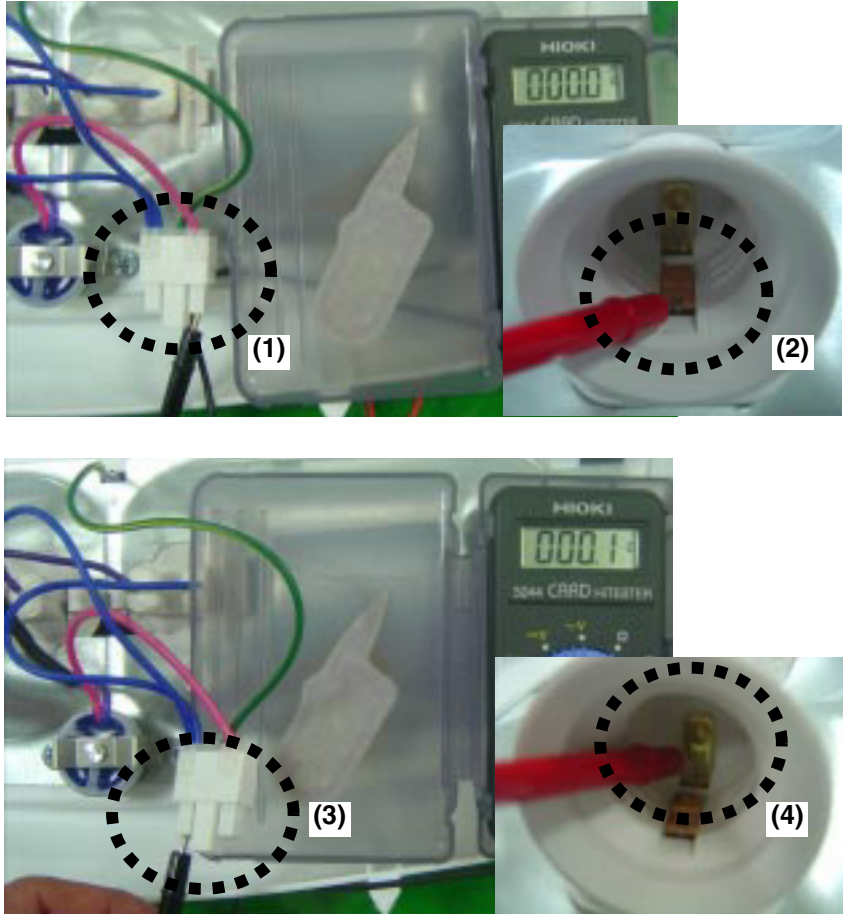
11-8 Lamp Socket

<p>Function</p>	<p>The lamp socket connect cover lamp assembly to lamp. The lamp socket fix lamp and unite lamp and cover lamp assembly. The lamp socket supply electric source to lamp also.</p>				
<p>How to Measure</p>	<div style="text-align: center;">  </div> <p>Check the resistance between connector of housing and connector of lamp socket. It means check whether or not applying an electric current. If there is resistance it means the lamp socket is good.</p>				
<p>Standard</p>	<table border="1" style="margin-left: auto; margin-right: auto;"> <thead> <tr> <th style="text-align: center;">Test Points</th> <th style="text-align: center;">Result</th> </tr> </thead> <tbody> <tr> <td style="text-align: center;">(1) to (2) and (3) to (4)</td> <td style="text-align: center;">0Ω</td> </tr> </tbody> </table>	Test Points	Result	(1) to (2) and (3) to (4)	0Ω
Test Points	Result				
(1) to (2) and (3) to (4)	0Ω				

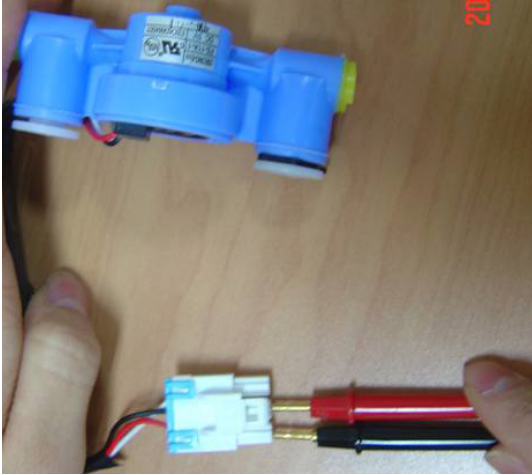
11-9 Flow Sensor

<p>Function</p>	<p>Flow Sensor (in machine room) Count the water quantity from city water to water filter in refrigerator</p>					
<p>How to Measure</p>	<div style="display: flex; justify-content: space-around;">   </div> <p style="text-align: center;">Flow Sensor (in machine room)</p>					
<p>Standard</p>	<table border="1" style="margin-left: auto; margin-right: auto;"> <thead> <tr> <th>Test Points</th> <th>Result</th> </tr> </thead> <tbody> <tr> <td>Red wire to Black wire</td> <td>4 ~ 30 kΩ</td> </tr> </tbody> </table>		Test Points	Result	Red wire to Black wire	4 ~ 30 kΩ
Test Points	Result					
Red wire to Black wire	4 ~ 30 kΩ					

12. Compressor Troubleshooting

PCB Check (Simplify)

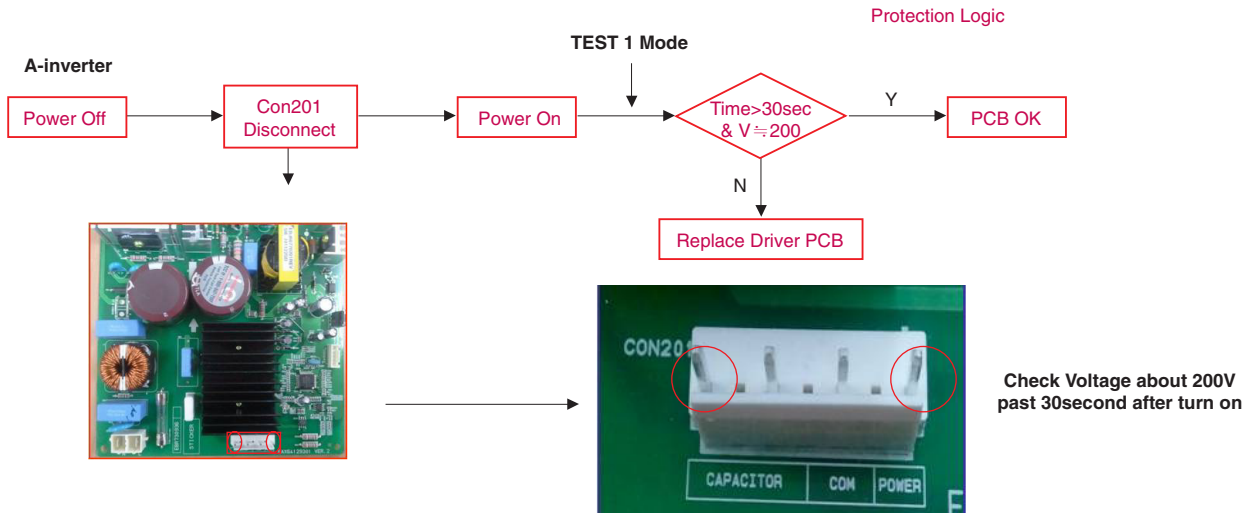

Test Mode

	Ref.	Comp	Display & sound	Refer
		FC75(A-Inverter)		
TEST1	Forced Starting	TDC (Full Stroke)	Display ON, Buzz 1 time	

Troubleshooting

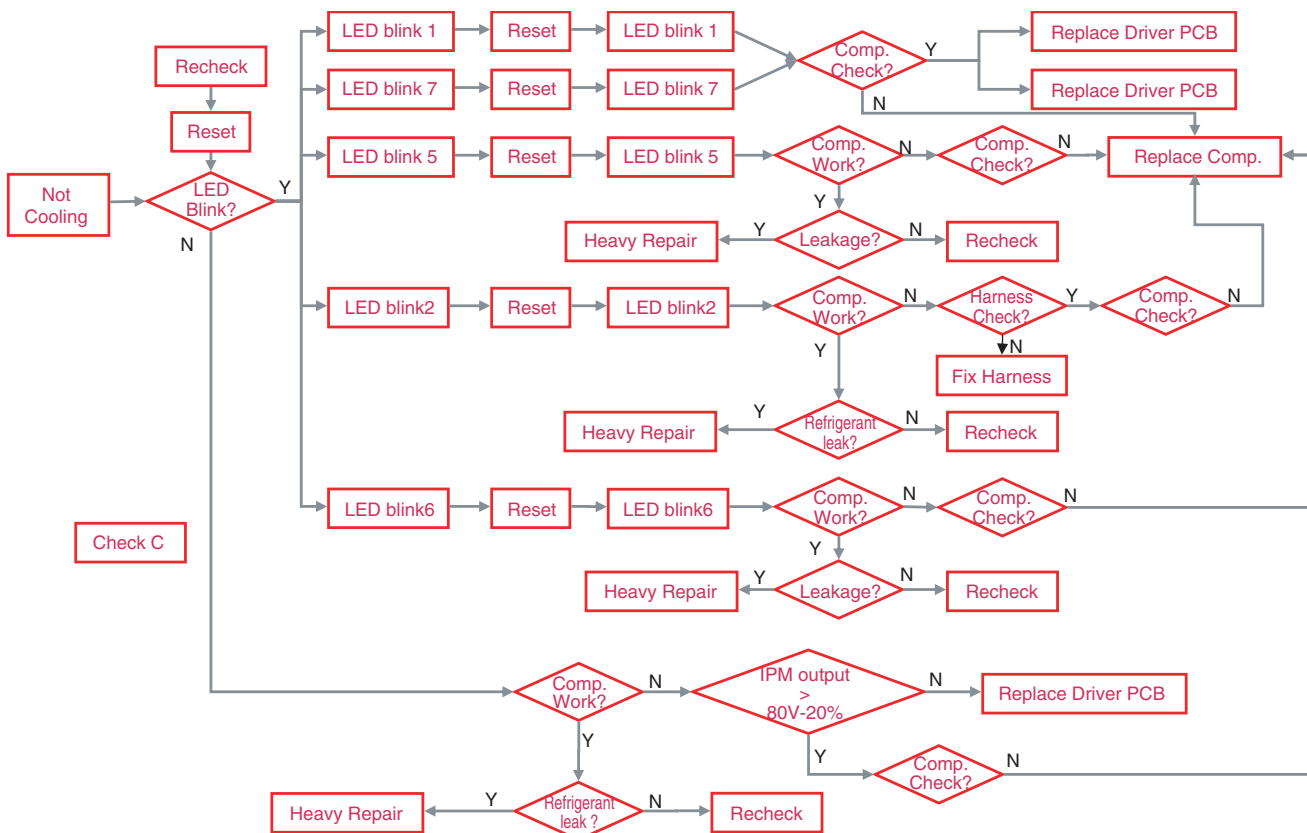

12-1 Check A

- There is PC Board located in the PCB case.
The control driver is PC board for the compressor.
- This step shows the source voltage of the driver PC board.

Step1. Open PCB Cover



Step2. Check Driver PCB

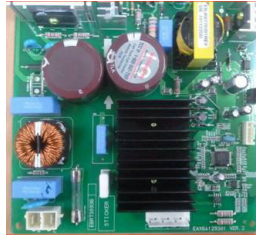

* Driver PCB located in machine room.

12-2 Check B

B1. LED blinks once, then repeats (FCT0 Fault: A-Inverter)

Protection Logic



Blink OFF Blink OFF

- Purpose: Detecting motor current and voltage error
- Check voltage at **point A** (Motor Voltage), **point B** (Motor Current) and **Point C** (Capacitor Voltage) when **compressor is off**.
- Spec: **Points A, B, & C** $2.5V \pm 0.3V$

⊙ GND
○ Voltage

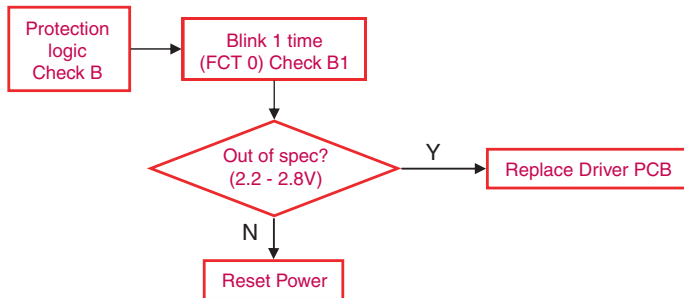

B2. LED blinks two times, then repeats (Stroke Trip: A & E Inverters)

Protection Logic



Blink Blink OFF Blink Blink OFF

- Purpose: Prevent abnormally long piston strokes.
- Case 1. If compressor doesn't work and LED blinks - Cause: Possibly harness from compressor to PCB might be defective.
- Case 2. If compressor works intermittently and LED blinks - Cause: Condenser Fan or Freezer Fan is not running. Sealed system problem such as moisture restriction, restriction at capillary tube or refrigerant leak.
- Logic: Compressor is forced to off and then tries to restart after 1 minute.

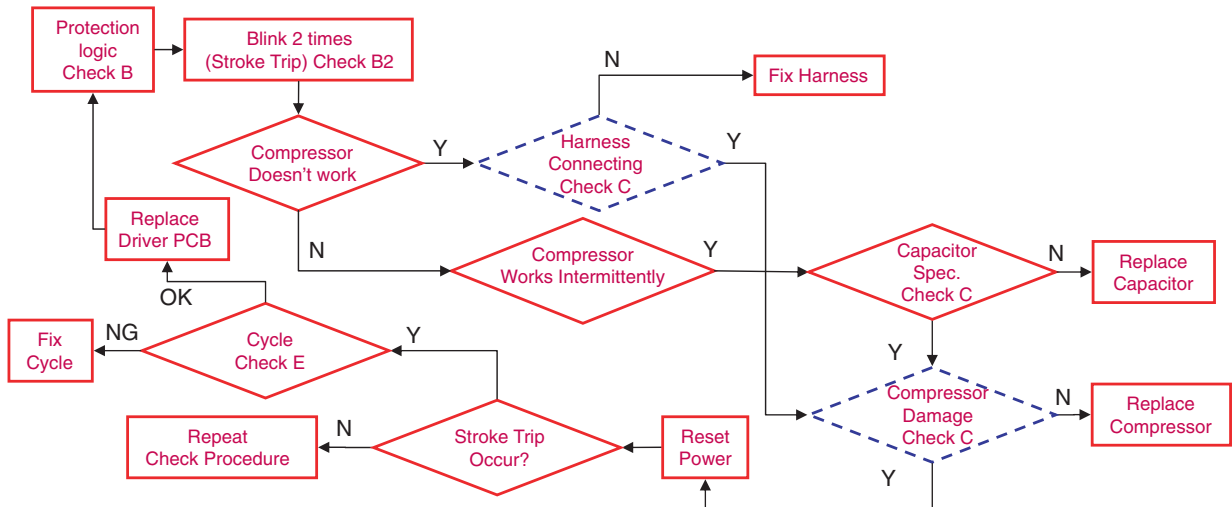

B3. LED blinks five times, then repeats (Locked Piston: A & E Inverters)

Protection Logic



Blink Blink Blink Blink Blink OFF

- Purpose: To detect locked piston
- Cause: Lack of oil to the cylinder, cylinder or piston damaged and or restricted discharge. A Locked Piston can also be caused by foreign materials inside the compressor.
- Logic: Compressor is forced off and tries to restart within 2.5 minutes.

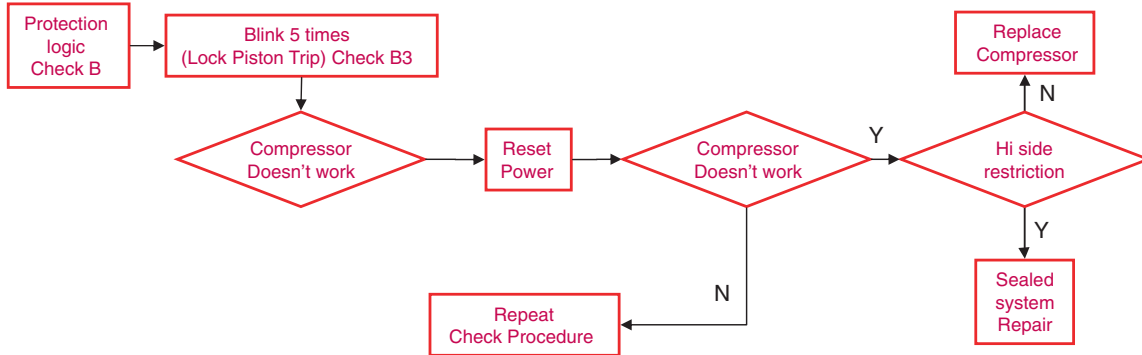

B4. LED blinks six times, then repeats (Current Trip: A & E-Inverters)

Protection Logic



Blink Blink Blink Blink Blink Blink OFF

- Purpose: Prevent over-current (overload protect)
- Cause: Ambient temperature is high (over 43°C) and/or refrigerator's condenser air movement is restricted.
- Condenser Fan is stopped, restricted discharge line, compressor is damaged, or IPM device is defective.
- Logic: Compressor is forced off and tries to restart after 6 minutes.

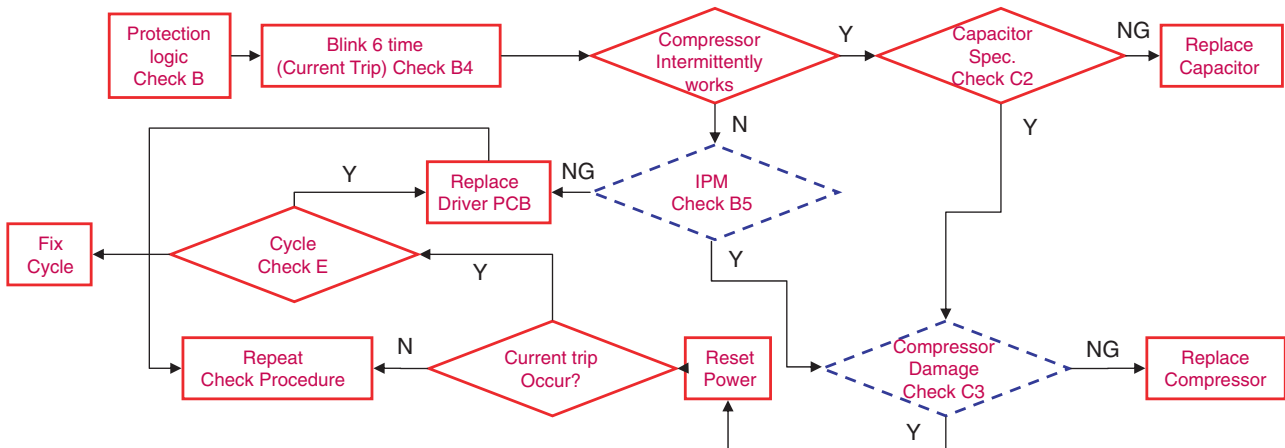

B5. LED blinks seven times, then repeats (IPM Fault: A & E Inverters)



Blink Blink Blink Blink Blink Blink OFF

- Purpose: Prevent high current due to IPM Short
- Cause: Damaged IPM (Dead Short)
- Test for a dead short at **Point A** with a VOM.
- Logic: Compressor is forced off and tries to restart in 20 minutes.

Protection Logic

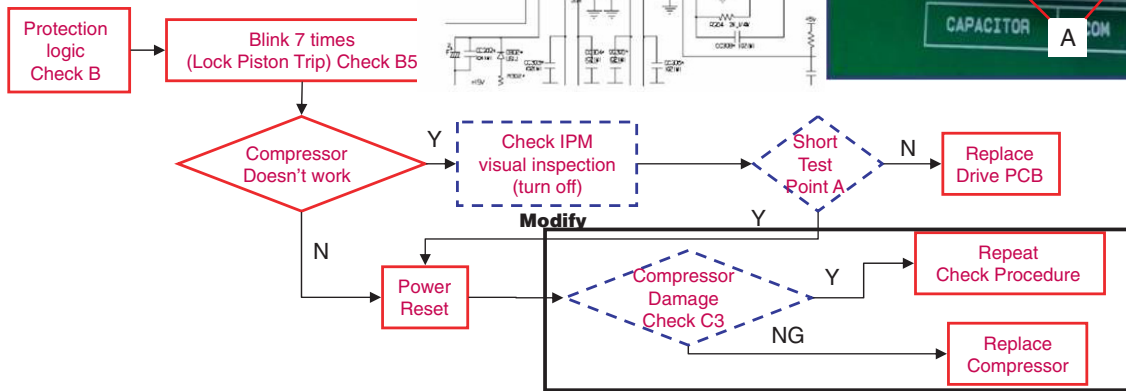
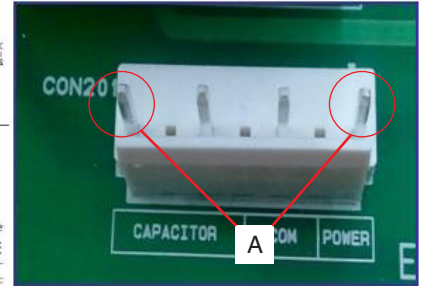
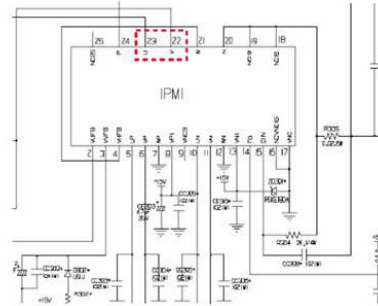

12-3 Check C

- C1. Harness Connection Check
- C2. Capacitor Specifications
- C3. Compressor Check

Check Process

- Step 1. Power off. Step 2. Check capacitor spec. (table1). Step3. Check resistance of point A
- Step 4. Check wire harness (INF ohm). Step 5. Check resistance at point B. Step 6. Point D.

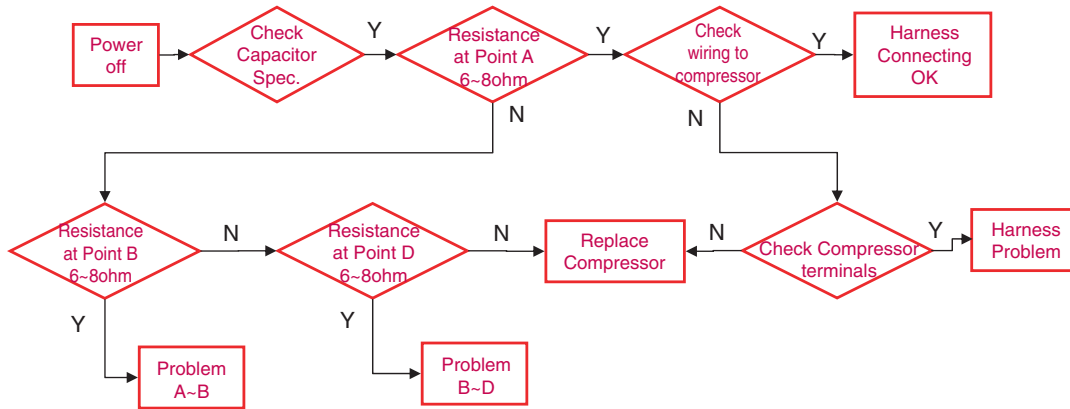

Caution : Turn off power during check C

- Measure the resistance at each point except point C
- Dead short check: measure the resistance between power line in compressor and earth ground in refrigerator (Inf. Ohm)

FC150NAMA

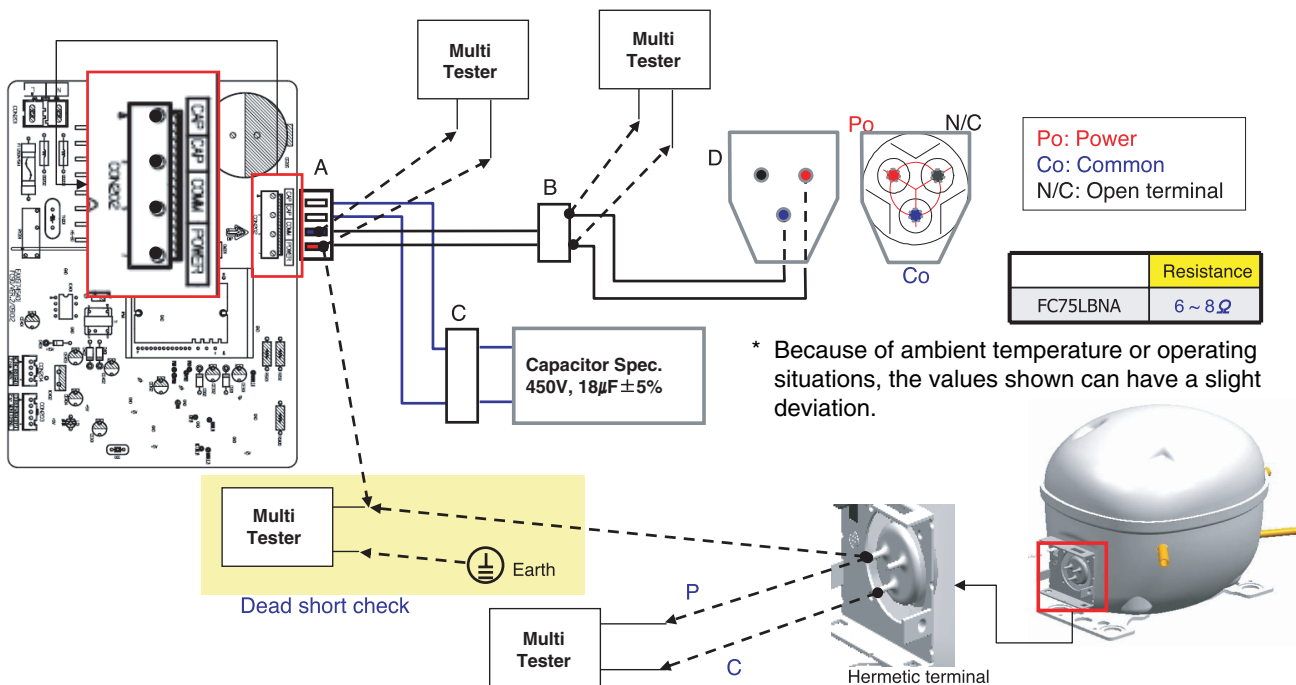

12-4 Check D

D1. Activate Protection logic

Cycle check with protection logic

- We have to check Condenser fan and Freezer fan before performing Check D
- Locked Piston, Current trip and stroke trip can be activated by other problems then the driver or compressor.

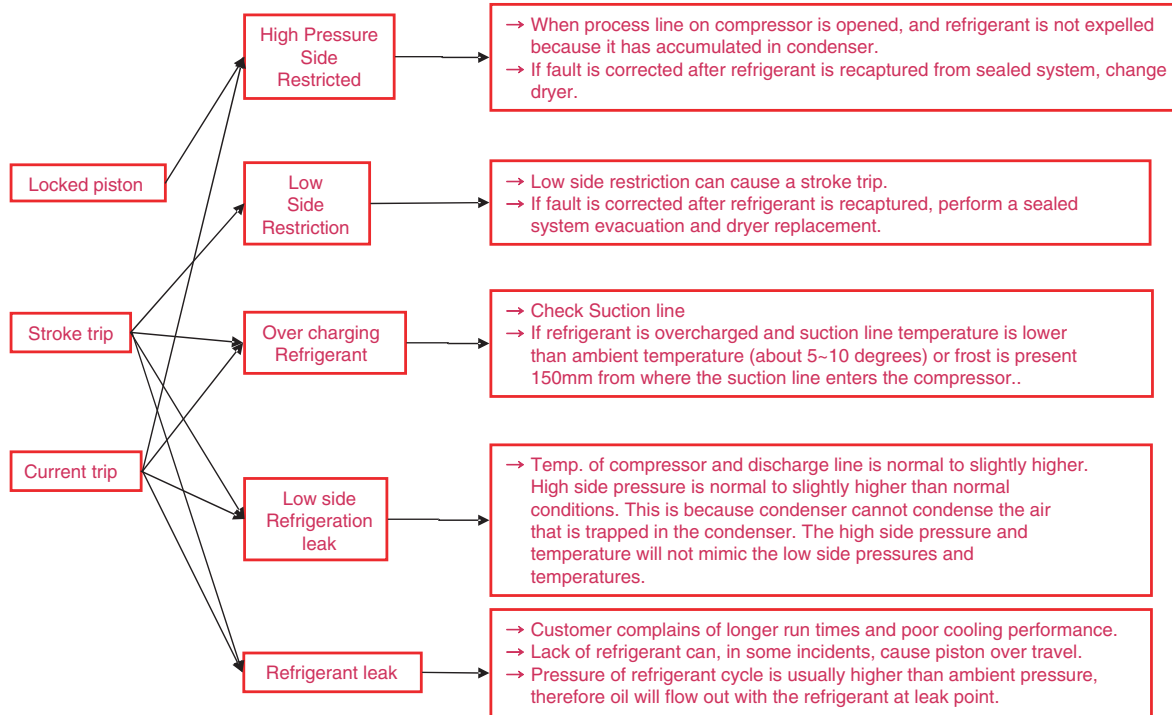

D2. sealed system diagnosis

- Check as follows;

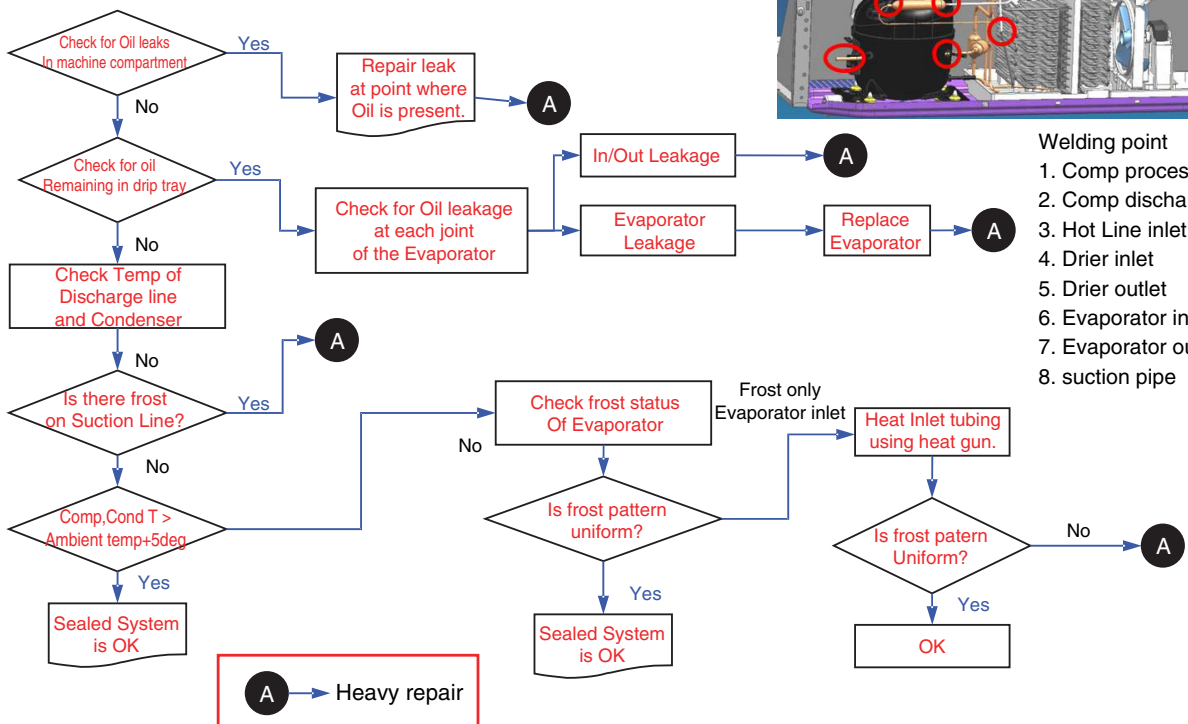

Compressor Troubleshooting





Step 1) Open PWB cover



Step 2) Check for blinking frequency of LED, PWB



If compressor is normal, it does not blink
: Refer to the next page to find out what actions to take according to how many times LED blink

No	LED operating condition	Cause	Service guideline
1	<p>LED two - time repetiton (Stroke Trip)</p>  <p>..on - on - off - on - on - off - on - on - off ..repeating</p>	PCB Parts defect or Compress or Connector miss connecting (Piston over run)	<ol style="list-style-type: none"> 1. Please check, Whether connector of compressor is attached rightly or not. after power off 2. After the first action, You check on normal operation of compressor. 3. If the same symptom arises after the second action, replace PCB
2	<p>LED five - time repetiton (Piston Lock Trip)</p>  <p>..on - on - on - on - on - off - on - on - on - on - on - off ..repeating</p>	Piston constraint	<ol style="list-style-type: none"> 1. After resetting power, check if it is running normal 2. If the same symptom arises after the first action 3. If the same symptom arises after the second action, replace compressor
3	<p>LED six - time repetiton (Current Trip)</p>  <p>..on - on - on - on - on - on - off - on - on - on - on - on - off ..repeating</p>	Circuit over current error Or cycle error	<ol style="list-style-type: none"> 1. After resetting power, check if it is running normal 2. If the same symptom arises after the first action 3. If the same symptom arises after the second action, replace compressor
4	<p>LED seven- time repetiton (IPM Fault Trip)</p>  <p>..on - on - on - on - on - on - on - off - on - on - on - on - on - on - off ..repeating</p>	PCB parts defect (IPM)	<ol style="list-style-type: none"> 1. After resetting power, check if it is running normal 2. If the same symptom arises after the first action, replace PCB

12-5 SERVICE DIAGNOSIS CHART

COMPLAINT	POINTS TO BE CHECKED	REMEDY
No Cooling.	<ul style="list-style-type: none"> Is the power cord unplugged from the outlet? Check if the power switch is set to OFF. Check if the fuse of the power switch is shorted. Measure the voltage of the power outlet. 	<ul style="list-style-type: none"> Plug into the outlet. Set the switch to ON. Replace the fuse. If the voltage is low, correct the wiring.
Cools poorly.	<ul style="list-style-type: none"> Check if the unit is placed too close to the wall. Check if the unit is placed too close to the stove, gas cooker, or in direct sunlight. Is the ambient temperature too high or the room door closed? Check if food put in the refrigerator is hot. Did you open the door of the unit too often or check if the door is sealed properly? Check if the Control is set to Warm position. 	<ul style="list-style-type: none"> Place the unit about 4 inches (10 cm) from the wall. Place the unit away from these heat sources. Lower the ambient temperature. Put in foods after they have cooled down. Don't open the door too often and close it firmly. Set the control to Recommended position.
Food in the Refrigerator is frozen.	<ul style="list-style-type: none"> Is food placed in the cooling air outlet? Check if the control is set to colder position. Is the ambient temperature below 41°F(5°C)? 	<ul style="list-style-type: none"> Place foods in the high-temperature section. (front part) Set the control to Recommended position. Set the control to Warm position.
Condensation or ice forms inside the unit.	<ul style="list-style-type: none"> Is liquid food sealed? Check if food put in the refrigerator is hot. Did you open the door of the unit too often or check if the door is sealed properly? 	<ul style="list-style-type: none"> Seal liquid foods with wrap. Put in foods after they have cooled down. Don't open the door too often and close it firmly.
Condensation forms in the Exterior Case.	<ul style="list-style-type: none"> Check if the ambient temperature and humidity of the surrounding air are high. Is there a gap in the door gasket? 	<ul style="list-style-type: none"> Wipe moisture with a dry cloth. It will disappear in low temperature and humidity. Fill up the gap.
There is abnormal noise.	<ul style="list-style-type: none"> Is the unit positioned in a firm and even place? Are any unnecessary objects placed in the back side of the unit? Check if the Drip Tray is not firmly fixed. Check if the cover of the compressor enclosure in the lower front side is taken out. 	<ul style="list-style-type: none"> Adjust the Leveling Screw, and position the refrigerator in a firm place. Remove the objects. Fix the Drip Tray firmly in the original position. Place the cover in its original position.
Door does not close well.	<ul style="list-style-type: none"> Check if the door gasket is dirty with an item like juice. Is the refrigerator level? Is there too much food in the refrigerator? 	<ul style="list-style-type: none"> Clean the door gasket. Position in a firm place and level the Leveling Screw. Make sure food stored in shelves does not prevent the door from closing.
Ice and foods smell unpleasant.	<ul style="list-style-type: none"> Check if the inside of the unit is dirty. Are foods with a strong odor unwrapped? The unit smells of plastic. 	<ul style="list-style-type: none"> Clean the inside of the unit. Wrap foods that have a strong odor. New products smell of plastic, but this will go away after 1-2 weeks.

● Other possible problems:

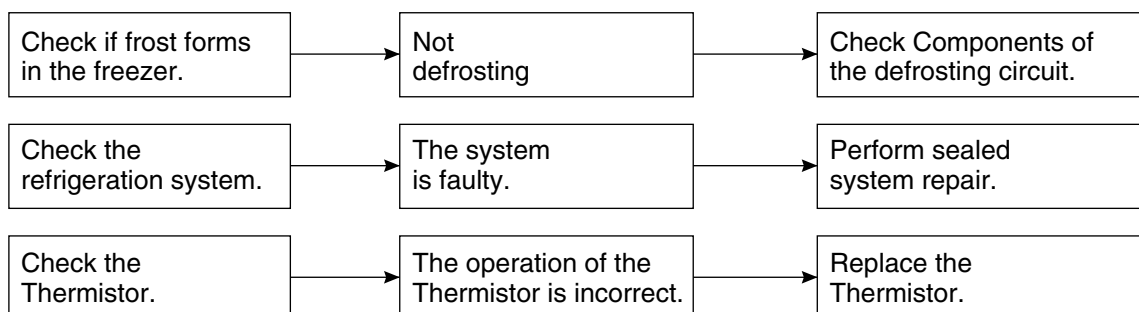

12-6 REFRIGERATION CYCLE

▼ Troubleshooting Chart

CAUSE		STATE OF THE UNIT	STATE OF THE EVAPORATOR	TEMPERATURE OF THE COMPRESSOR	REMARKS
LEAKAGE	PARTIAL LEAKAGE	Freezer compartment and Refrigerator don't cool normally.	Low flowing sound of Refrigerant is heard and frost forms in inlet only.	A little higher than ambient temperature.	<ul style="list-style-type: none"> Refrigerant level is low due to a leak. Normal cooling is possible by restoring the normal amount of refrigerant and repairing the leak.
	COMPLETE LEAKAGE	Freezer compartment and Refrigerator don't cool normally.	Flowing sound of refrigerant is not heard and frost isn't formed.	Equal to ambient temperature.	<ul style="list-style-type: none"> No discharging of Refrigerant. Normal cooling is possible by restoring the normal amount of refrigerant and repairing the leak.
CLOGGED BY DUST	PARTIAL CLOG	Freezer compartment and Refrigerator don't cool normally.	Flowing sound of refrigerant is heard and frost forms in inlet only.	A little higher than ambient temperature.	<ul style="list-style-type: none"> Normal discharging of the refrigerant. The capillary tube is faulty.
	WHOLE CLOG	Freezer compartment and Refrigerator don't cool.	Flowing sound of refrigerant is not heard and frost isn't formed.	Equal to ambient temperature.	<ul style="list-style-type: none"> Normal discharging of the Refrigerant.
MOISTURE CLOG		Cooling operation stops periodically.	Flowing sound of refrigerant is not heard and frost melts.	Lower than ambient temperature.	<ul style="list-style-type: none"> Cooling operation restarts when heating the inlet of the capillary tube.
DEFECTIVE COMPRESSION	COMP-RESSION	Freezer and Refrigerator don't cool.	Low flowing sound of refrigerant is heard and frost forms in inlet only.	A little higher than ambient temperature.	<ul style="list-style-type: none"> Low pressure at high side of compressor due to low refrigerant level.
	NO COMP-RESSION	No compressing operation.	Flowing sound of refrigerant is not heard and there is no frost.	Equal to ambient temperature.	<ul style="list-style-type: none"> No pressure in the high pressure part of the compressor.

12-6-1 Cleaning

There is no need for routine condenser cleaning in normal Home operating environments. If the environment is particularly greasy or dusty, or there is significant pet traffic in the home, the condenser should be cleaned every 2 to 3 months to ensure maximum efficiency.

If you need to clean the condenser:

- Remove the mechanical cover.
- Use a vacuum cleaner with a soft brush to clean the grille, the open areas behind the grille and the front surface area of the condenser.
- Replace the mechanical cover.

12-6-2 SEALED SYSTEM DIAGNOSIS

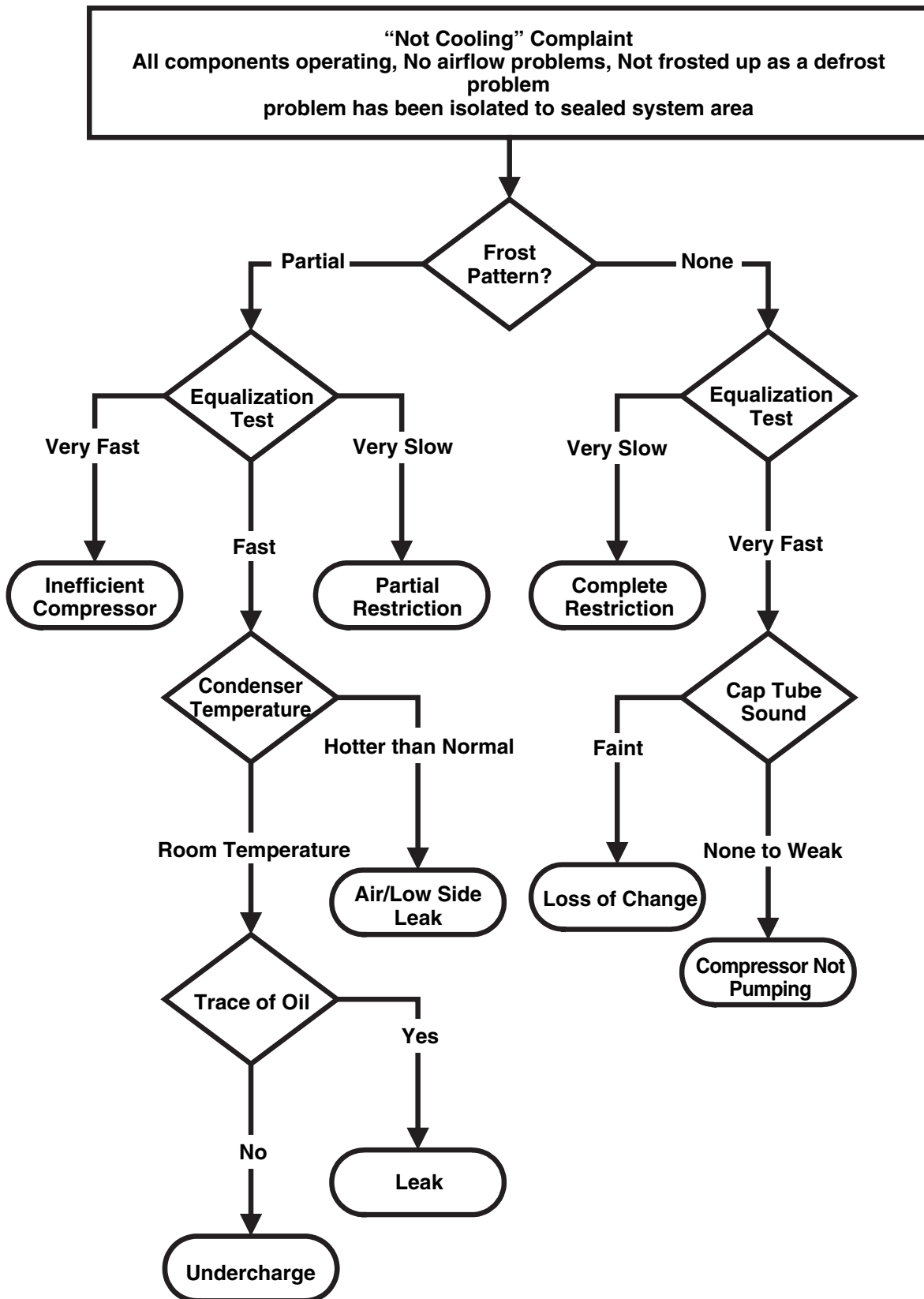

(The equalization test is trying to restart a compressor using a start kit after it has been operating.)

13. ICEMAKER OPERATING METHOD AND TROUBLE SHOOTING

13-1 Icemaker's Basic Operating Method

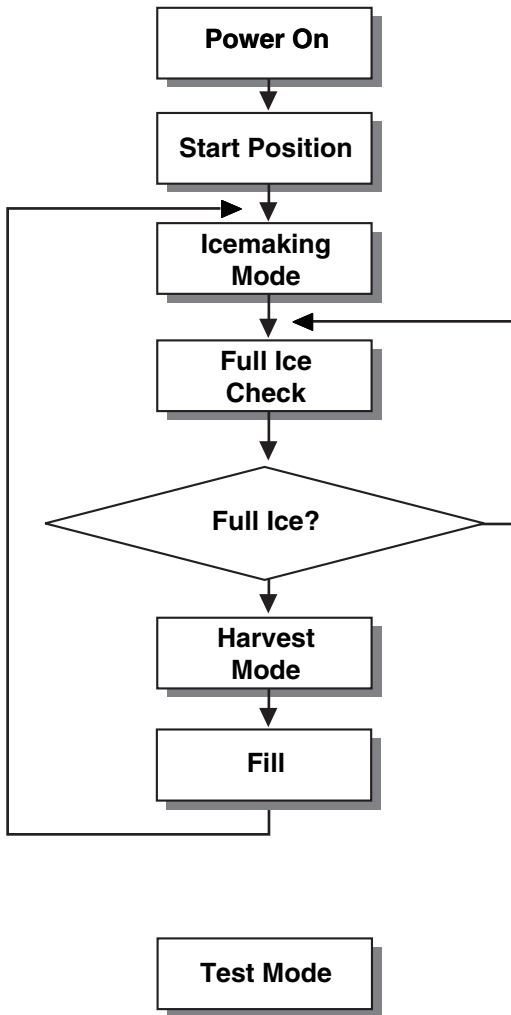

- Adjusts Ice Tray to Start Position with power on.



- Waits until water becomes ice.
 ※ For cold air circulation, Ice tray will be on a slightly tilt one hour after ice-making mode begins. A tilt ice tray means icemaker's normal operation.



- If water becomes ices in the ice tray, Ice-detecting sensor check if the ice bin is full.



- Twist the ice tray to drop ice into the ICE BIN.



- Supply water to the ice tray by operating the solenoid valve.



- To force water to supply to the ice tray, or check icemaker's condition press and hold the **FILL Key** for about 3seconds.
 In the test mode, The icemaker will run through 3 stages step by step
 : **Harvest** → **Fill water** → **Ice making**

To reset the icemaker's operation, set the power switch OFF position and back it to ON position.

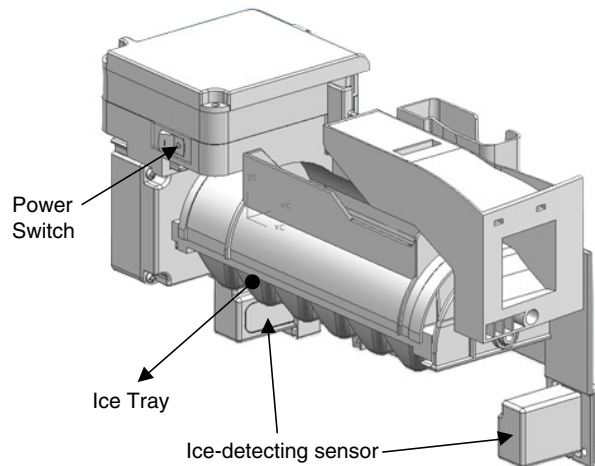

Icemaker Unit

13-2 ICE MAKER FUNCTIONS

13-2-1 Icemaking Mode

1. Icemaking Mode begins right after the ice tray fills with water.
 2. Icemaker waits until water becomes ice in the ice tray.
- ※ Ice-detecting sensor checks if the ice bin is full every 2min.

13-2-2 Harvest Mode

At least in 110min, since icemaker begun icemaking mode, Icemaker starts to twist the ice tray to drop ices into the Ice bin. (After installation, at least 1day is needed to make ices)

- ※ If the icemaker never drop ices to the ice bin though water becomes ices in the ice tray, check the real temperature of compartment. (not temperature on display)
Icemaker needs below 0°F to drop ices to ice bin.

13-2-3 Fill/Park Position

Once the normal harvest mode has been completed, the water solenoid will be activated.

13-3 Trouble Shooting Ice & Water system Issues

13-3-1 Icemaker not making ice or not making enough ice (Environmental Diagnosis)

- ▶ Icemaker can't make ices itself. Basically, water, temperature and time are needed.
- Water : If no Water, then no Ice.
 - Temperature : The compartment, where the icemaker is located, has to be at least 1°F so that icemaker dumps ices to the bin.
 - Time : At least 80 minutes must be passed to make one series of ices after water comes into icemaker.
- ※ **Test Mode should not be carried out before checking below.**

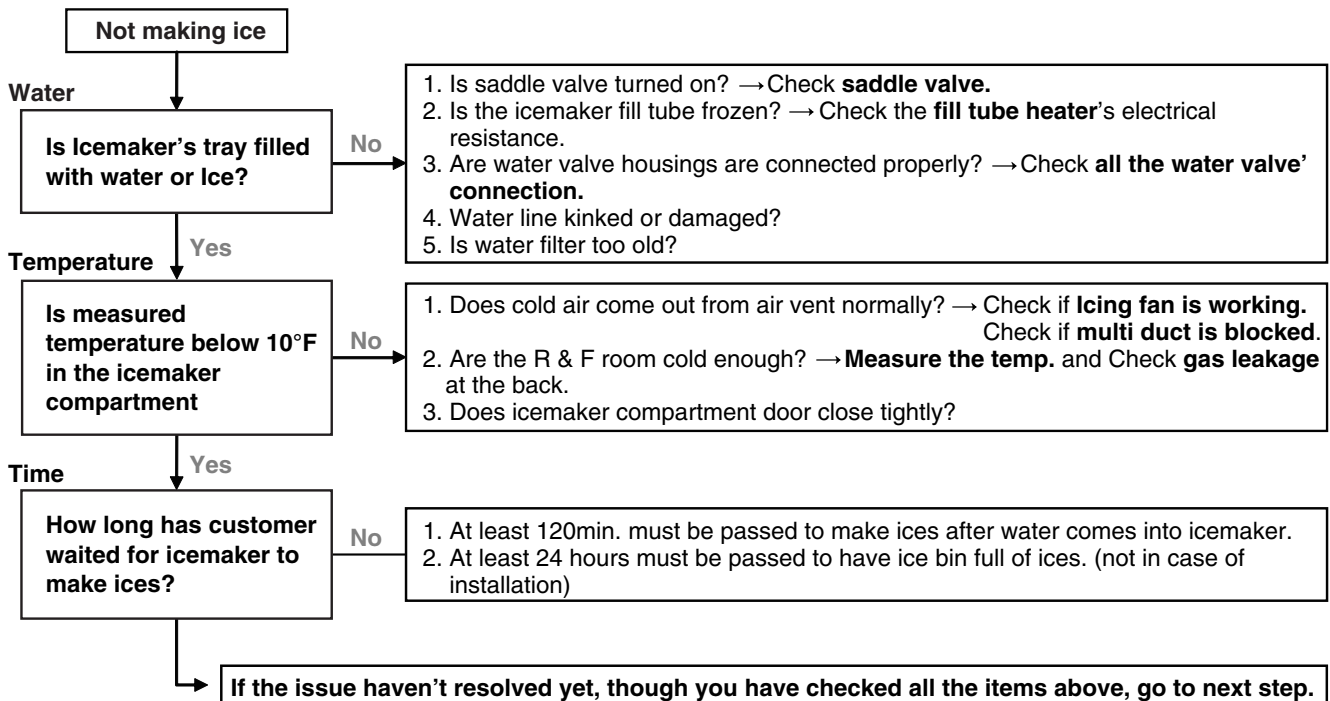

13-3-2 Icemaker not making ice or not making enough ice (Icemaker Unit & Ice-detecting sensor Diagnosis)

► Icemaker Unit and Ice-detecting sensor Diagnosis

The icemaker unit and Ice-detecting sensor is programmed to be diagnosed.

Follow the procedure step by step to check to see if icemaker and Ice-detecting sensor is working normally.

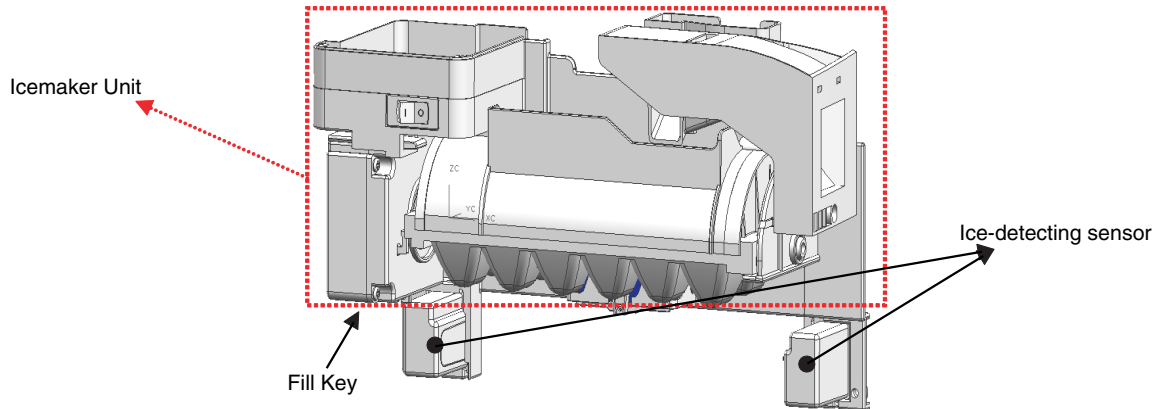

1st STEP (Icemaker Unit Diagnosis)

Press the fill key for about 3sec. If the icemaker runs 2 stages of harvest and filling water step by step, It means icemaker's mechanism is normal.

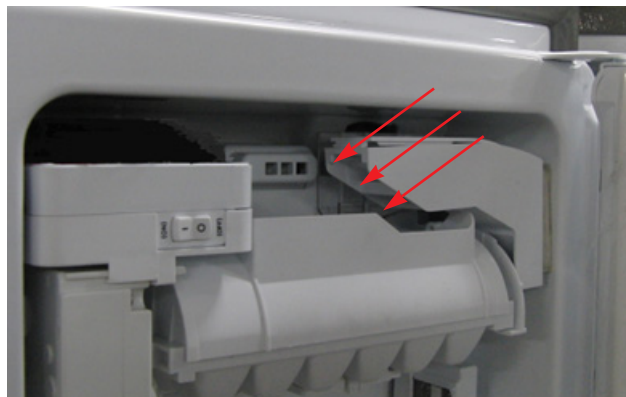

※ Caution : Be sure that the ice tray is not filled with water before pressing fill key.

2st STEP (Ice-detecting sensor Diagnosis)

1. Remove Ice bin from compartment

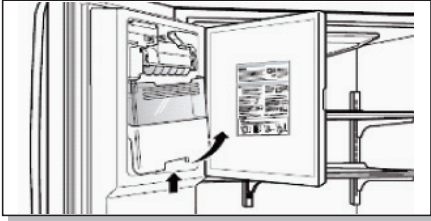

2. Close the left door (Door switch pushed)

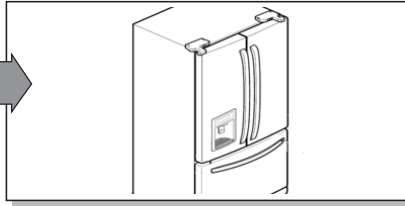

3. Wait for 3min.



4. Freezer door stays open

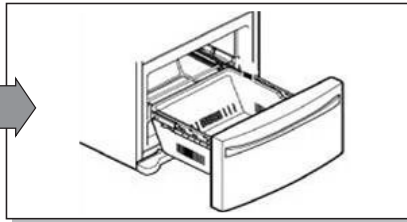

5. Push the refrigerator button & lock button at the same time.



If **"ETY"** is shown on the display after the procedure above, Ice-detecting sensor is **normal**.
If **"FULL"** is shown on the display after the procedure above, Ice-detecting sensor is **abnormal**.
※ ETY = empty

13-3-3 Icemaker not making ice or not making enough ice (Other Suspected Items)

Strongly suspect items below If the issue remains yet, though all the diagnosis for icemaker has been carried out.

- Cap duct bad sealing
- Defective thermal sensor in the icemaker compartment
- Not cold icemaker compartment area (sealed system)

13-3-4 Not Dispensing Ice

► Clogged Ice In the Ice Bin (suspected items)

- Customer haven't used ice dispenser over a week.
→ **Resolution** : the ices gets stuck if customer doesn't use ice dispenser.
In this case, empty the ice bin and wait until the new ices are stacked in the ice bin.
- Temperature of icemaker compartment is not cold enough.
→ **Resolution** : Check ice fan, sealed system, cap duct, vent and other items related to temperature.
- Cap duct doesn't seal the air properly.
→ **Resolution** : Possibly, warm air could get into the compartment and make ices get stuck. Replace the cap duct with new one.
- In-door geared motor doesn't work
→ **Resolution** : Change the in-door geared motor and test it.
- The water comes out of fill cup and the water get into the ice bin.
→ **Resolution** : The water pressure from shutoff valve is too high.
Recommend to use regulator to the customer and close the shutoff valve slightly.

► Clogged Ices In the Chute (suspected items)

- Cap duct doesn't seal the air properly.
→ **Resolution** : Possibly, warm air could get into the compartment and make ices get stuck. Replace the cap duct with new one.

14. DESCRIPTION OF FUNCTION & CIRCUIT OF MICOM

14-1 FUNCTION

14-1-1 Function

1. When the appliance is plugged in, it is set to 37°F for Refrigerator and 0°F for freezer.
You can adjust the Refrigerator and the Freezer control temperature by pressing the ADJUST button.
2. When the power is initially applied or restored after a power failure, it is set to Control temperature Previously.
3. If you do not press any button after turning on the power, only CRUSH or CUBE Label that has been selected will be turned on and all other LEDs on the display Panel will be turned off within 60 seconds. (Power Save Mode)
4. If you press a button, only CRUSH, CUBE label and Lock icon that has been selected will be turned on and all other LEDs on the display Panel will be turned off within 20 seconds. (Power Save Mode)

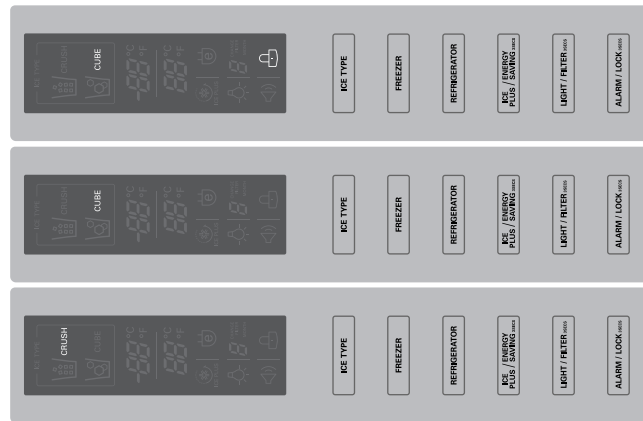

5. If you do not want to use the Power Save Mode, you can change the Mode by pressing the ICE PLUS Button and Freezer TEMP button simultaneously for more than 5 seconds.

14-1-2 How to Toggle the Display between °F & °C

1. The initial setting is °F and the display temperature mode can be changed from °F to °C or °C to °F by pressing and holding the FRZ TEMP and the REF TEMP keys at the same time for over 5 seconds.

14-1-3 Lock function (dispenser and display button lock)

1. When the refrigerator is first turned on, the buttons are not locked. "LOCK" is deactivated with no light on.
2. To lock the display, the dispenser, and the control panel, press and hold the LOCK button for 3 seconds. "LOCK" is activated with "Lock Icon" on.
3. The LOCK button is the only control feature that remains active in the locked state. The buzzer sound, other control buttons, and the dispenser are deactivated.
4. To release from the locked state, press and hold the LOCK button again for 3 seconds.
5. If you don't hold the Alarm/Lock button more than 3 seconds, Alarm function will be changed and alarm for opened door will be on/off same as alarm icon indicating.

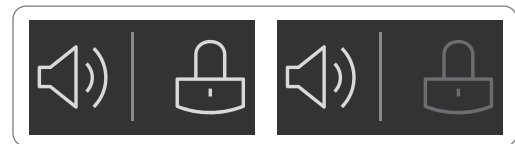

Ex) In selecting "LOCK"

Ex) In selecting "LOCK" again

14-1-4 Filter condition display function

1. There is a replacement indicator light for the filter cartridge on the dispenser.
2. Water filter needs replacement once six months or of using water filter.
3. When the Water Filter Icon blinks, you must exchange the filter.
4. After replacing the filter, press and hold the Light/Filter button for more than 3 seconds. After then water Filter icon turn off with reset status.

Classification	In initial Power On / Filter RESET	Blinking
Filter Status Display		

14-1-5 Ice Plus selection

1. Please select ice plus function for quick freezing.
2. When you press the ice plus button, the ice plus icon will be turned on again.
3. Ice plus function automatically turns off after a fixed time passes.
4. If you want additional power save, you can turn on energy saving (some heater off for anti-dew).
5. To turn on or off the energy saving function, press Ice plus/Energy saving Button for more than 3 seconds.
6. We recommend using energy saving function when you go out for quite a long time and are out of the rainy season.

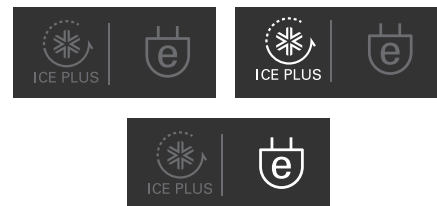

14-1-6 Dispenser use selection

You can select water or ice by separated pad switch.

- When you press ice type button, ice type will be changed. (Crush or Cube)
- Hold your cup in the dispenser for a few seconds after dispensing ice or water to allow the last pieces of ice drops of water to fall into the cup.
- When after initially establishing the water comes out, the water tank inside fills and until at the time of quality the hour is caught.

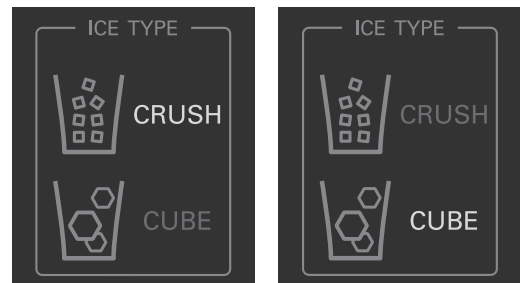

14-1-7 CONTROL OF FREEZER FAN MOTOR

1. Freezer fan motor has high and standard speeds.
2. High speed is used at power-up, for Ultra Ice, and when refrigerator is overloaded.
Standard speeds is used for general purposes.
3. To improve cooling speed, the RPM of the freezer fan motor change from normal speed to high.
4. High speed (2700RPM) : Initial power on or load corresponding operation, Ultra Ice.
Normal speed (2400RPM) : General working conditions.

14-1-8 Cooling Fan Motor

1. The cooling fan is switched ON and OFF in conjunction with the compressor.
2. The cooling fan Motor has high and standard speeds. (When room temperature more high then 38°C speed is high)
3. The Failure sensing method is the same as in the fan motor of the freezing fan motor(refer to failure diagnosis function table for failure display).

14-1-9 Ice Compartment Fan

1. The Icing Fan is controlled by the the sensor on the top of the ice compartment.
2. The Failure sensing method is the same as in the fan motor of the freezer
(refer to failure diagnosis function table for failure display)

14-1-10 Refrigeration room Fan Motor

1. The refrigeration room fan is switched ON and OFF in conjunction with the refrigeration room temperature.
2. The Failure sensing method is the same as in the fan motor of the freezing fan motor (refer to failure diagnosis function table for failure display).

14-1-11 Ice PLUS

1. The purpose of this function is to intensify the cooling speed of freezer and to increase the amount of ice.
2. Whenever selection switch is pressed, selection/release, the Icon will turn ON or OFF.
3. If there is a power outage and the refrigerator is powered on again, Ice PLUS will be canceled.
4. To activate this function, press the Ice PLUS key and the Icon will turn ON. This function will remain activated for 24 hrs. The first one hour the compressor, Freezer Fan and Icing Fan will be ON. The next 23 hours the Ice room will be controlled at the lowest temperature. After 24 hours or if the Ice PLUS key is pressed again, the Ice room will return to its previous temperature.
5. During the first hour :
 - (1) Compressor, Freezer Fan and Icing Fan run continuously.
 - (2) If a defrost cycle begins during the first 30 minutes of Ice Plus, the Ice PLUS cycle will complete its cycle after defrosting has ended.
If the defrost cycle begins when Ice Plus has run for more than 30 minutes, Ice PLUS will run for 40 minutes after the defrost is completed.
 - (3) If Ice PLUS is pressed during defrost, Ice Plus Icon is on but this function will start seven minutes after defrost is completed and it shall operate for three hours.
 - (4) If Ice Plus is selected within seven minutes after compressor has stopped, the compressor (compressor delays seven minutes) shall start after the balance of the delay time.
6. For the rest of the 23 hours, the Ice room will be controlled at the lowest temperature.

14-1-12 How to set the display mode and cancel it

1. With the refrigerator door open, keep pressing the Refrigerator Temp Button and ICE PLUS Button more than 5 seconds, then it goes to the display mode with Special Beep Sound With Special Beep Sound.
2. Perform the same way again to cancel the display mode.
3. All Freezing unit will be turned off at display mode (Exceptions : Lamp, Display)

14-1-13 Defrosting (removing frost)

1. Defrosting starts each time the COMPRESSOR running time Between 7~50 hours.
2. For initial power on or for restoring power, defrosting starts when the compressor running time reaches 4 hours.
3. Defrosting stops if the sensor temperature reaches 46.4°F(8°C) or more. If the sensor doesn't reach 46.4°F(8°C) in 1 hours, the defrost mode is malfunctioning. (Refer to the defect diagnosis function, 8-1-15.)
4. Defrosting won't function if its sensor is defective (wires are cut or short circuited)

14-1-14 Defect Diagnosis Function

1. Automatic diagnosis makes servicing the refrigerator easy.
2. When a defect occurs, the buttons will not operate; but the tones. such as ding. will sound.
3. When the defect CODE removes the sign, it returns to normal operation (RESET).
4. The defect CODE shows on the Refrigerator and Freezer Display.

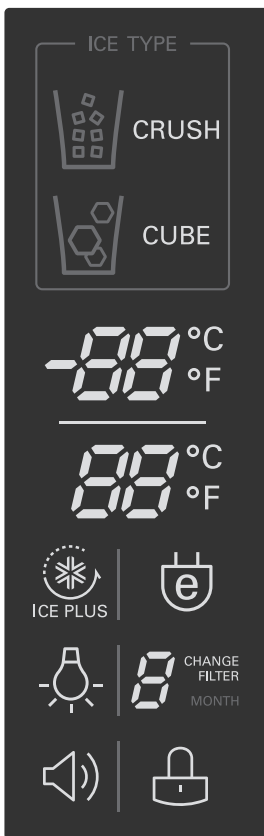

- * Display check function: If simultaneously pressing Ultra Ice button and freezing temperature adjustment button for a second, display LCD graphics on. If releasing the button, the LCD graphic displays the previous status.
You can check the error code Within 3-hour Period from initial error

14-1-15 Auto pantry

1. The temperature control will automatically start upon the selected Auto Pantry temperature control.
2. You can adjust the Pantry control with three different temperature ranges by pressing the Temp.Selector button.

15. EXPLODED VIEW & REPLACEMENT PARTS LIST

CASE PARTS

CAUTION: Use the part number to order part, not the position number.

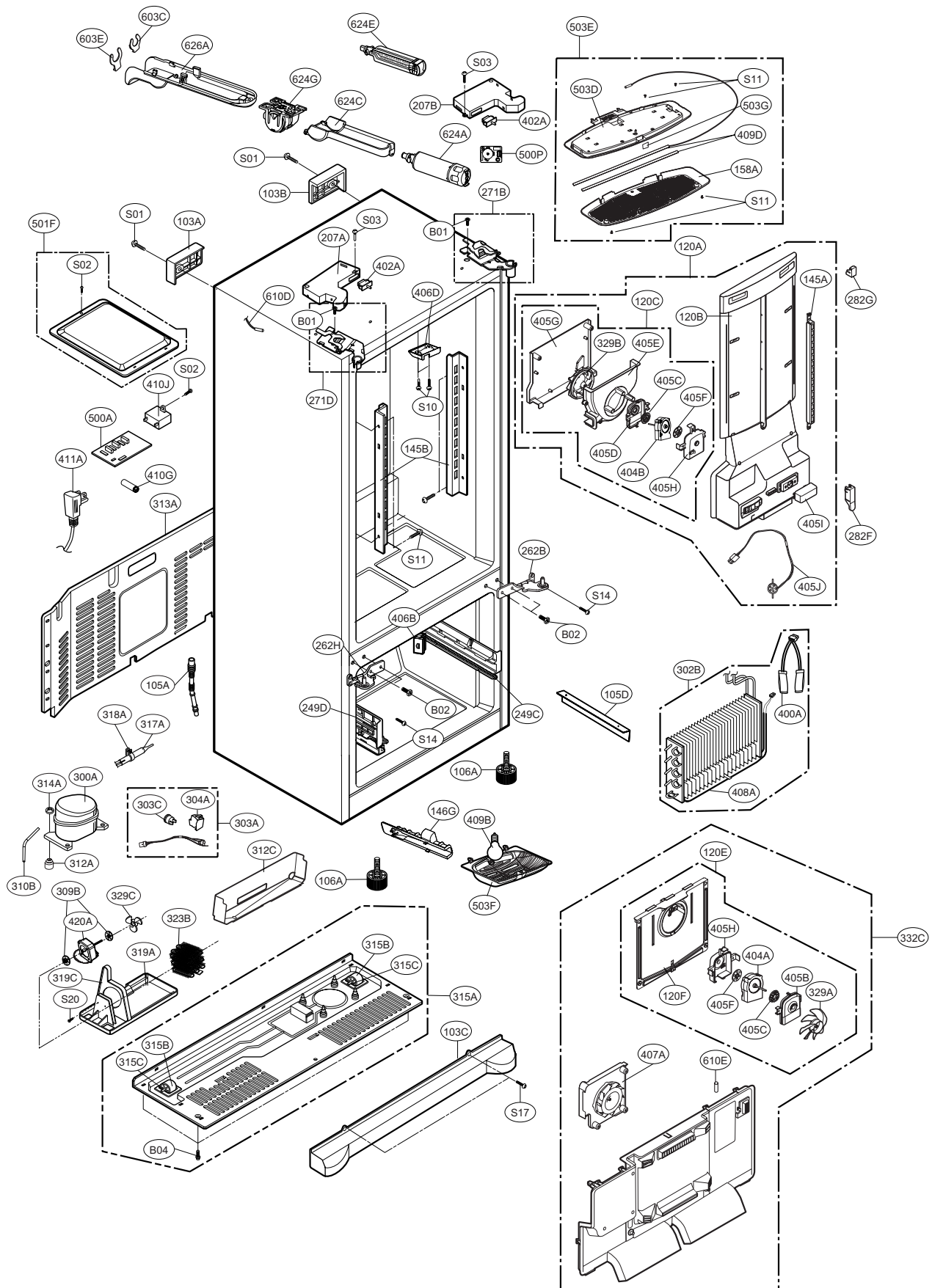

FREEZER PARTS

CAUTION: Use the part number to order part, not the position number.

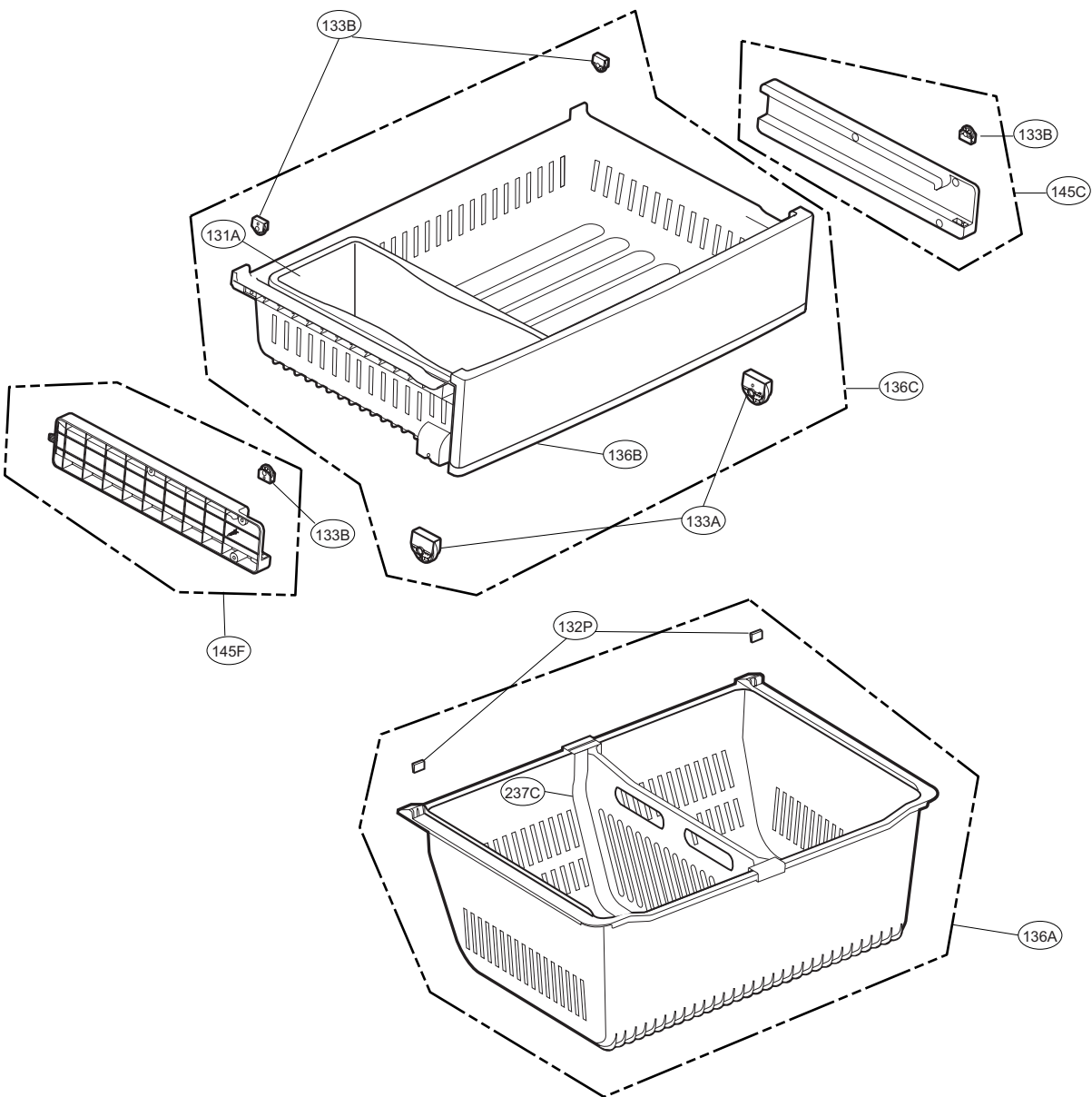

REFRIGERATOR PARTS

CAUTION: Use the part number to order part, not the position number.

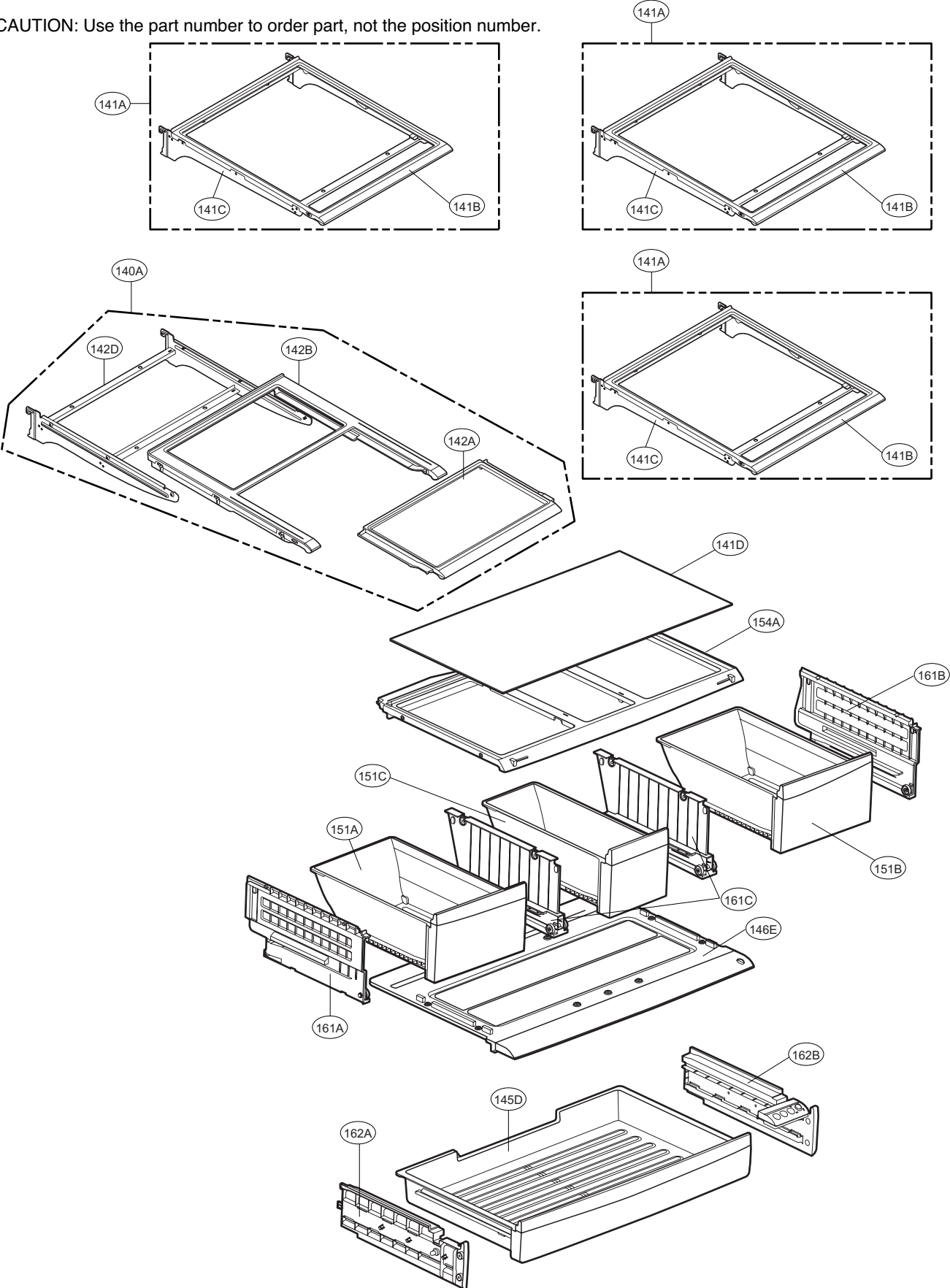

DOOR PARTS

CAUTION: Use the part number to order part, not the position number.

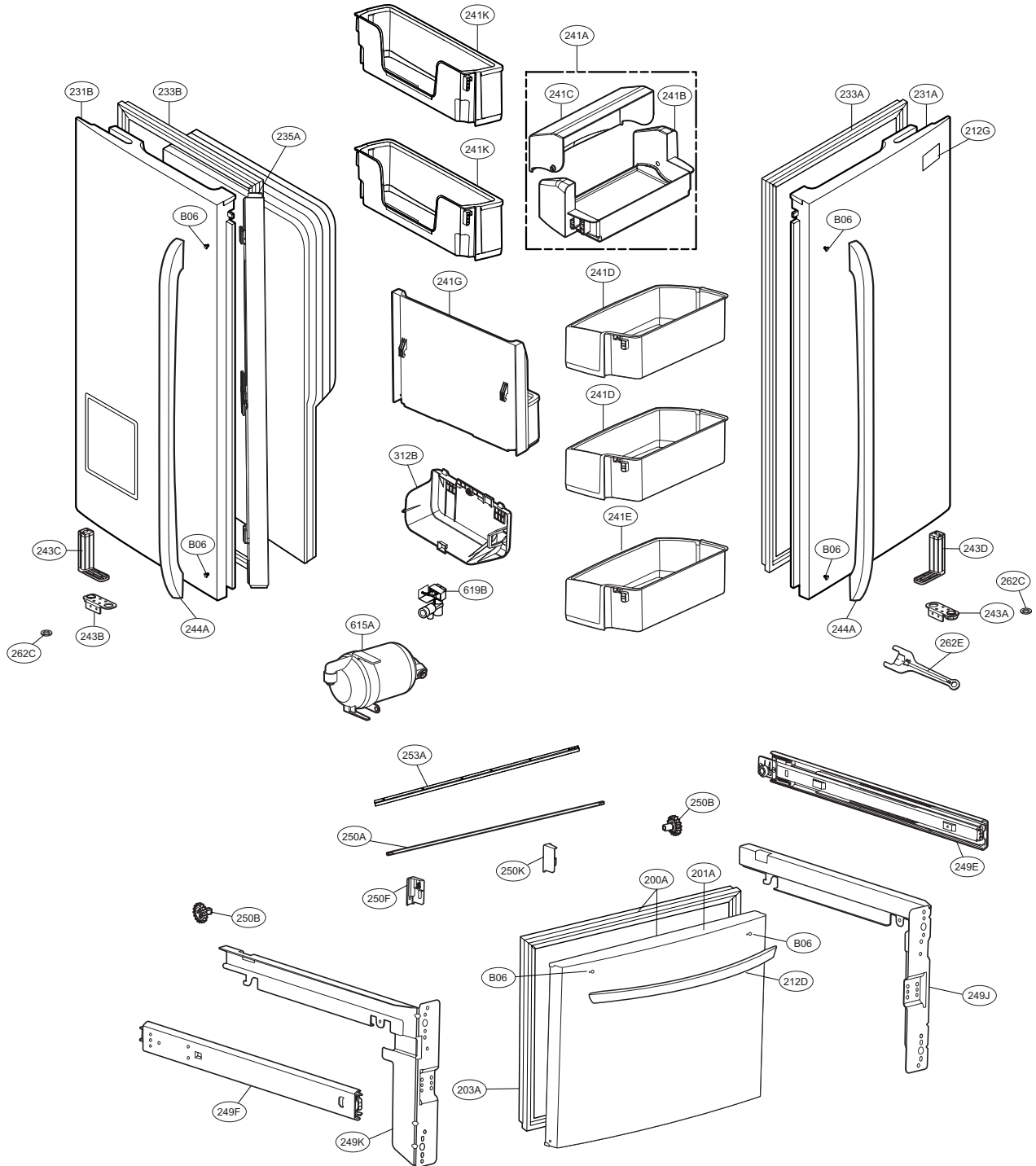

DISPENSER PARTS

CAUTION: Use the part number to order part, not the position number.

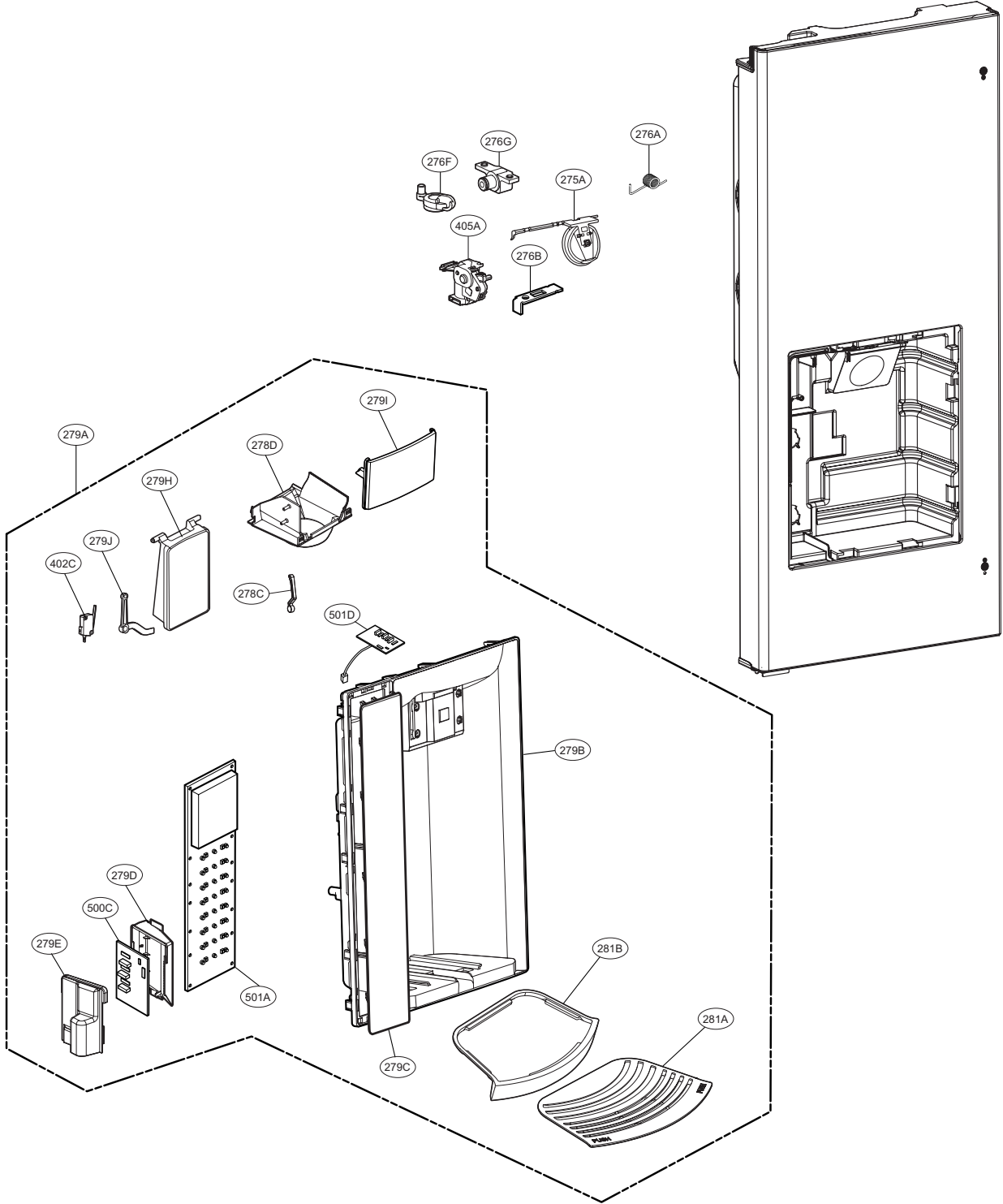

VALVE & WATER TUBE PARTS

CAUTION: Use the part number to order part, not the position number.

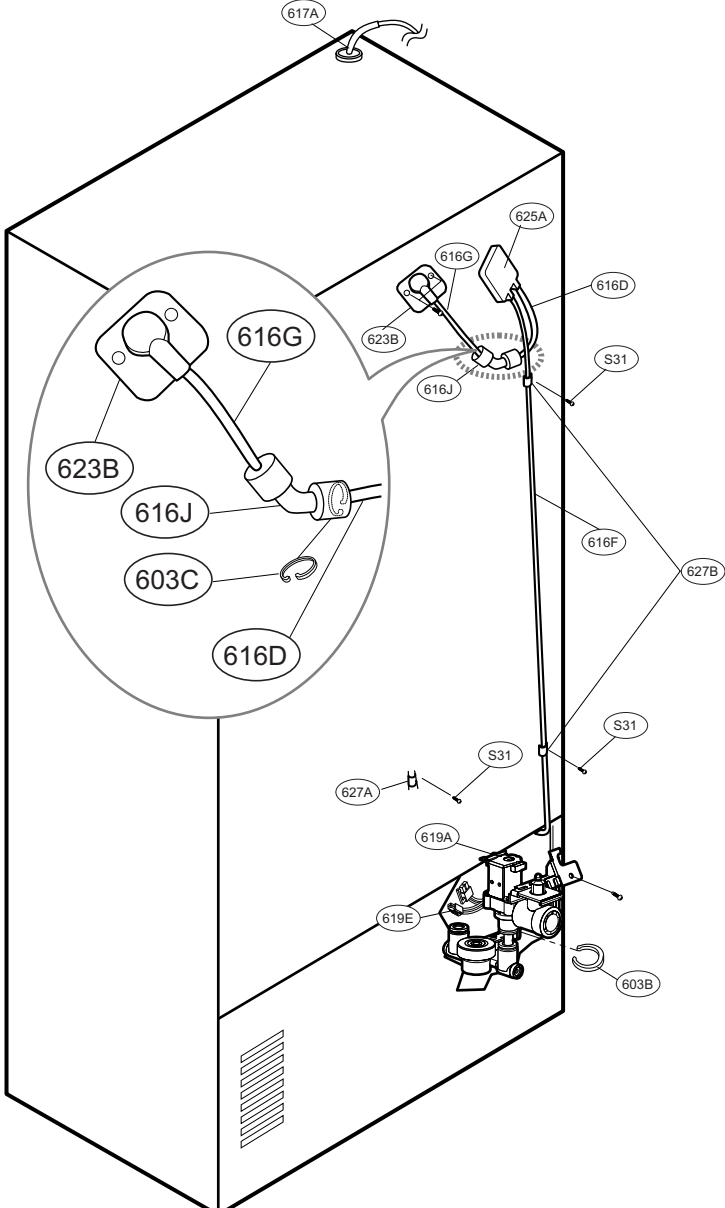
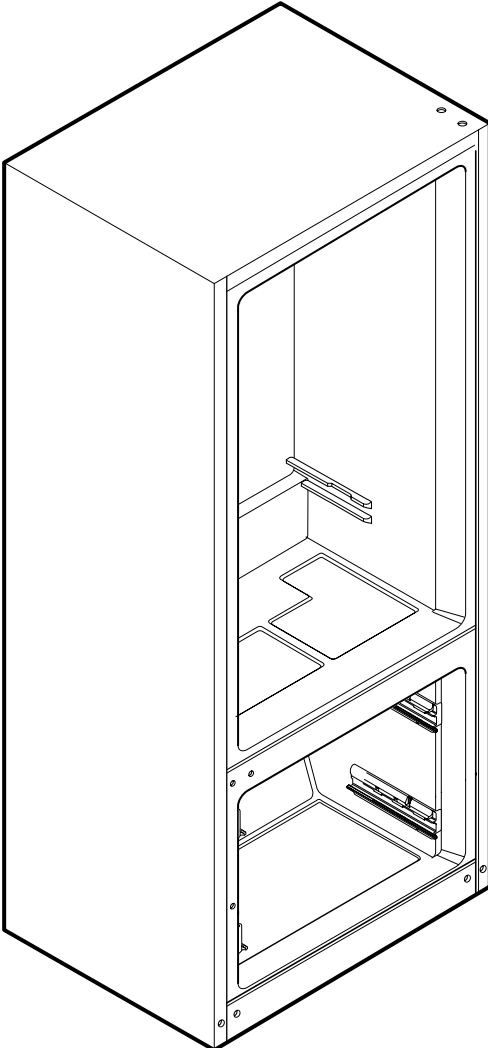

ICE MAKER & ICE BIN PARTS LFX28978**

CAUTION: Use the part number to order part, not the position number.

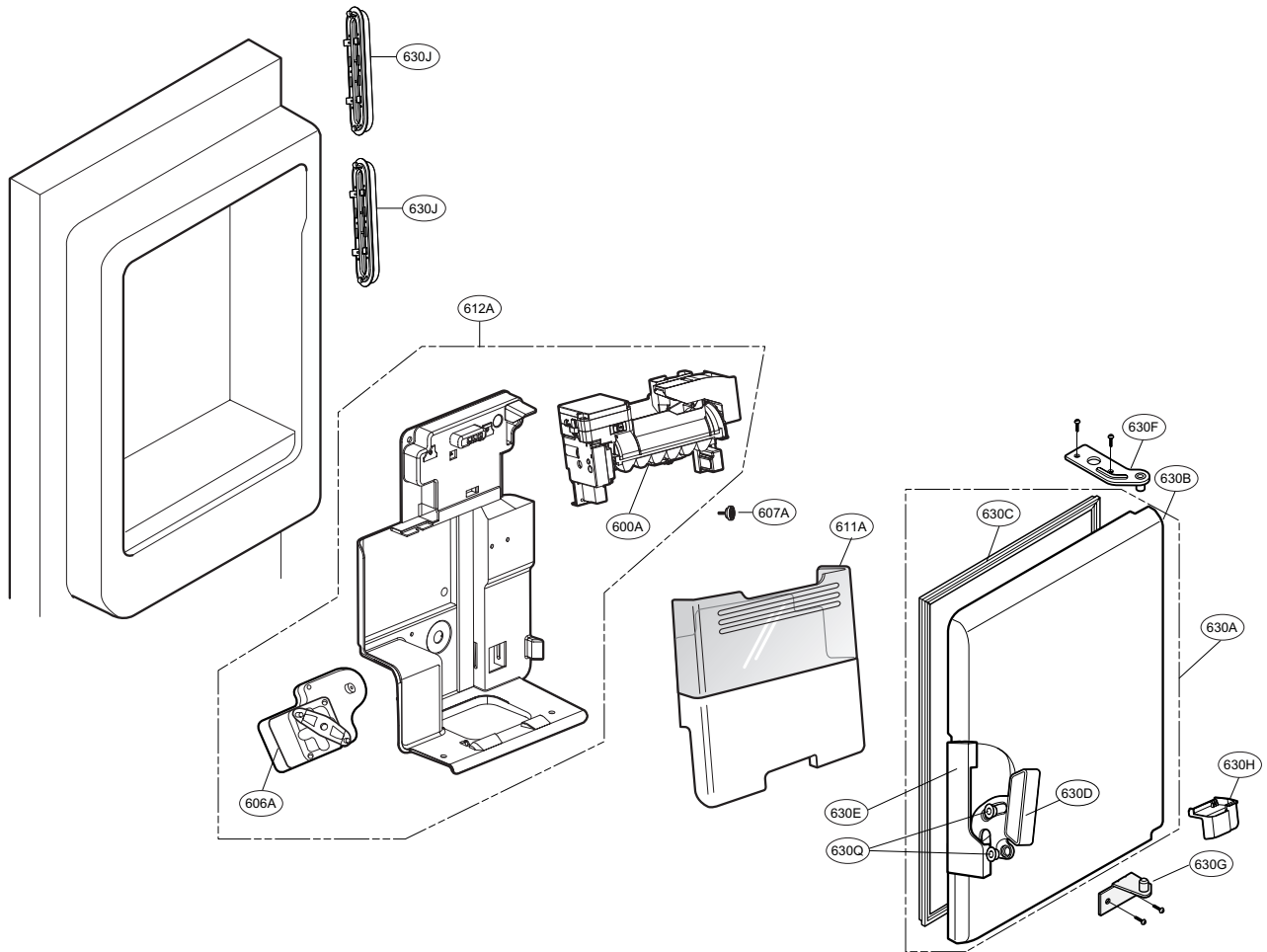



P/No. MFL62188051

DEC. 2012 Printed in Korea